

KAIKOHE

AGRICULTURAL - PASTORAL - HORTICULTURAL ASSOCIATION

2023 SHOW SCHEDULE OF CLASSES

Established in 1927 - 95 years

Saturday
21 JANUARY 2023

Cnr Ngawha Springs Road & S/Hway 12

Competitors – Gate 1 - Opens 5:30am

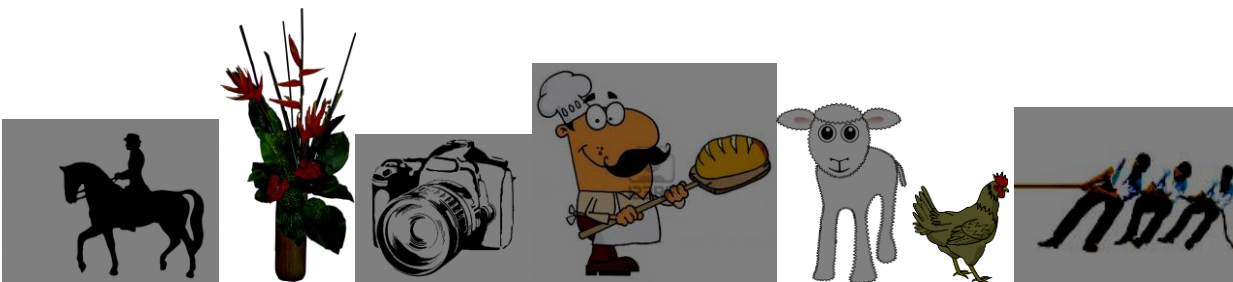

www.ras.org.nz

THANKS TO OUR SPONSORS

The Kaikohe A P & H Association sincerely thank all the businesses and people for their sponsorship and donations either financial, vouchers, products or services, generously given towards our A&P Show. Like most non-profit organizations, we are completely dependent on our volunteers, sponsors and others who contribute to make our Show a success. We apologise if we have inadvertently overlooked any sponsor.

GOLD SPONSORS

AVOCA LIME LTD	TOP ENERGY LTD
PFP FERTISLISERS – Bruce Sisley	COLEMAN’S CHAROLAIS CATTLE
BALLANCE AGRINUTRIENTS	FARMLANDS - WAIPAPA
PG SMITH CARTAGE	OKAIHAU TRANSPORT
ABI & WARREN BAKER	FARM SOURCE - KAIKOHE

SILVER SPONSORSHIP:

A & D AUTOMOTIVE, BOI VETERINARY SERVICES, COUNTDOWN KAIKOHE, KAIKOHE GLASS & WINDSCREENS, LAW NORTH LAWYERS LTD, MINT CAFÉ – KAIKOHE, OTAENGA FARMS, PALMER MACAULEY – SOLICITORS, PGG WRIGHTSON – KAIKOHE, FARM SOURCE LTD – KAIKOHE, ALL YOU NEEDLES - KERIKERI

BRONZE SPONSORSHIP:

Birchall Automotive, Bouquets on Broadway, Breaking Bread Café - Kaikohe, Bunnings Kaikohe Ltd, Henwood Builders, Kaikohe Garden Club, Kaikohe New World, Kawakawa Farm Centre, Kodak Photographic Centre-Kaikohe, Lens Pies, McDonalds Kaikohe, Malahi Café, Northland College, Pinkney Contractors, Pizza Place/ Indian Takeaways – Kaikohe, Sloane Livestock, The Bank Bar, Tobin Plumbers, Tui Dairy, Unichem Pharmacy-Kaikohe, Whangarei Wool Company, Whitelaw Weber Accountants, Wilson Automotive

Eric Alexander, Hugh Clotworthy, Lorraine Fox, Kaikohe Rural Women’s Grp, Margaret Osborne, Ross Killen, Mataraua/Waimatenui Rural Women’s Group, Richard Tylden.

Entry Closures:

Equestrian, Sheep, Beef & Dairy Cattle

(Friday 20 January 2023)

Indoor Home Industry Sections

(12 noon - Friday prior to show day)

Small Animals & Rare Breeds, Fleece & Fibre

(9am - Saturday of Show Day)

Programme of Events – Saturday 21 January 2023

- 8.30am** **Opening Class of the Kaikohe Show (Best Presented Horse
Adult Rider - Ring 1
Riding Horse - Ring 3
Saddle Hunters - Ring 3**
- 9am** **Opening of Show
Dairy Goat Section
Arabian Horses – Arena 2
Harness & Pony Section**
- 9.30am** **Miniature Horses
Fleece & Fibre**
- 10.30am** **Shearing Competition
Sheep Dog Trials**
- 11am** **Kids competitions FREE entry
Gumboot Throwing**
- 12 noon** **Colemans Charolais Cattle Tug-of-War contest**
- 1.30pm** **Working Hunter Horse - Main Ring
Ponies - Ring 2
Saddle Hunter Ponies - ring 3
Lead Rein & First Ridden - Grass Arena
Sport Horse - Dressage Arena 3
Pony in Hand - Arena 1**

PRESIDENT: Richard Dampney (09) 4010754
VICE PRESIDENT: Graeme Sutherland
SECRETARY: Noreen Jordan (09) 401 0863
TREASURER:

POSTAL ADDRESS: PO Box 295, Kaikohe 0440

EMAIL: kaikohe.show@yahoo.co.nz

ONLINE ENTRIES: www.showdayonlinenz

Web: www.ras.org.nz

TRADE SITE BOOKINGS: Email: kaikohe.show@yahoo.co.nz

SHOW ADMISSION

Every person including competitors and handlers will be charged an admission fee unless a Financial Member of the Kaikohe A P & H Association.

- **\$10.00** per person (15yrs & over)
- Children (14yrs & under) FREE when accompanied by an adult
- **MEMBERS** must present their pass for free entry
- Car Parking is FREE
- **NO DOGS** permitted on the show grounds

ENTERTAINMENT

ATTRACTIONS

- Balloon Art
 - Variety of Live Entertainment
 - Northland Gum Boot throwing championship
 - Tug-of-War
 - ARRAY OF TRADE SITES and FOOD/ REFRESHMENT STALLS
- * Pig Racing

KAIKOHE AGRICULTURAL PASTORAL & HORTICULTURAL ASSOCIATION (Inc.)

OFFICERS OF THE ASSOCIATION:

PATRON: Keith Ineson, **PRESIDENT:** Richard Dampney

SECRETARY: Noreen Jordan,

TREASURER:

EXECUTIVE: President, Secretary, Patron, Judy Hutton

CHIEF EQUESTRIAN STEWARD: Janette McGregor

COMMITTEE: C. Giesbers, H & K Ineson, R Killen, P McDonald, M Osborne, S Reilly, R & S Tylden, P Washbourne, D Wilson, Janette McGregor, Judy Hutton, A Spencer, M & L Henley, G Sutherland

JUDICIAL COMMITTEE: Heather & Keith Ineson, Peter Washbourne and Steward. **AUDITOR:** Teresa Lomas **HON. DOCTOR:** Broadway Health Centre. **HON. SOLICITOR:** Law North Lawyers Ltd. **HON.**

VETERINARIAN: BOI Veterinary Services.: **HON. PHOTOGRAPHER:** Jenn Burrows. **BANKERS:** Bank of New Zealand

Gatekeepers: Kaikohe Lions Club. **Show Catering:** Kaikohe Rotary Club.

HONORARY LIFE MEMBERS: Mrs Y R Adams, Lily Coleman, Malcolm Henley, Heather Ineson, Keith Ineson, Ross. Killen, Peter McDonald, Roger Poynter, Shaun Reilly. Richard Tylden, Sharon Tylden, Peter Washbourne, Cam Sutherland, Margaret Osborne, Liz Henley

GENERAL INFORMATION

MEMBERS: **Subscription Fee \$25.00.** Financial Kaikohe A&P Members will receive a Membership Pass and one Adult Gate Pass for our & other Northern District RAS Shows and be entitled to the discounted entry fee where indicated.

DISABLED: Special parking is available for the disabled through Gate 1 on Ngawha Springs Road. Follow the signs.

CAMPING FACILITIES are available plus hot showers \$10.00 per family per night. Please enter requirements in the space provided on the entry form.

HORSE PENS are available at a charge of \$10.00 per horse per pen per night. Please enter requirements in the space provided on Entry Form. The erection of temporary pens made of rope or electric fence tape is strictly forbidden under RAS Rules & Regulations.

TRADE SPACE is available upon application to:

Email: kaikohe.show@yahoo.co.nz or Phone Dyrene Wilson (09) 401-9122

EXHIBITS not collected at the conclusion of the Show at 5pm, will become the property of the Show Association.

RULES AND REGULATIONS

The Show will be conducted under the amended Rules and Regulations of the Royal Agricultural Society of NZ. A copy of which is held at the Secretaries Office of these grounds & may be seen. All persons admitted to the show grounds shall be subject to these Rules.

ENTRIES: No entries will be acknowledged unless accompanied by entry fees. Entries made by phone or fax must be immediately confirmed in writing accompanied by entry fees.

ADDITIONS TO ENTRIES: Late entries will be accepted but Class swapping on Show Day is NOT permitted.

REFUNDS: Entry Fees will not be refunded except at the discretion of the Association.

- (1) Before Entry Closing Date Those requiring refunds will receive an 80% refund.
- (2) After Closing Date Those requiring refunds must apply in writing enclosing a Veterinary or Doctor's Certificate which will be considered by the Committee and if successful will receive an 80% refund.
- (3) POSTPONED And/Or CANCELLED (a) Postponed to another Date SHOW – No refund.
(b) Cancelled – 80% Refund.
- (4) Covid 19 – Level 2 – Cancelled - 80% refund

ARREARS No person who is in arrears with regard to entry fees, subscriptions or any other Show charge is eligible to compete at any A & P Show. Proof of payment will be required before any restriction will be lifted.

PRIZE MONEY In all classes throughout the Schedule will be distributed as:

Four or more entries - full prize money paid out

Three or less entries - 1st prize only paid out

If only 1 entry in class - Ribbon prize only.

The Association reserves the right to alter prize money without prior notice. Trophies & Cups will not be handed out, but you will receive a 'Cup Winner' card to keep.

FORBIDDEN SUBSTANCES

- (a) The use of tranquillisers, stimulants or any drug affecting the performance of horses and ponies is forbidden.
- (b) Competitors are advised that there will be random FS tests carried out during the show and that testing of all animals is at the owner's risk. Testing will be carried out under FSJC procedures (Ref 10 of RAS Bylaws and Regulations, Section 55A ad Ref 89 RAS Equestrian Competitors & Judges Rule Book)
- (c) The signature of the competitor on the entry form denotes acceptance of the above conditions. No entry form will be accepted unless signed.

PROTESTS: All protests must be made in writing with a deposit of \$50.00 and left with the Secretary within 20 minutes of the prize money and/or ribbons being handed out to the place getters. The findings of the Judicial committee will be final and binding on all parties. The deposit will be forfeited if the protest is not sustained.

ALTERATIONS TO PROGRAMME. Kaikohe A P & H Association reserves the right to combine classes, alter, postpone, or cancel any event as may be deemed desirable. (Section 42 of RAS Bylaws & Regulations).

ENTRY FORMS

HORSE & PONY CLASSES. A Photocopy of the current RAS Height Certificate must accompany entry form. If not attached, entry will not be accepted. Original Height Certificates must be carried by Rider on Show day to be produced if requested.

CATTLE EXHIBITORS TB Testing requirements. Please refer to the beginning of the cattle section of the schedule for full conditions of TB Testing. A copy of current TB testing results must accompany entry form.

NAIT: The Kaikohe A P & H Assn Number: 442299.

SHEEP EXHIBITORS A photocopy of the current Brucellosis accreditation certificate must accompany Rams displayed at the Show, otherwise Rams will not be accepted.

HEALTH & SAFETY

- As a member of the Royal Agricultural Society of New Zealand, the Kaikohe Agricultural, Pastoral & Horticultural Assn is committed to the protection of people from accidental injury or damage whilst they are on the Association's grounds at Ngawha. Kaikohe A P & H Assn will not be responsible for any accident, loss or damage that may be caused directly by any other exhibitor, notwithstanding any alleged negligence on the part of any officer or servant of the Association indemnified against any claim in respect of any such accident, loss or damage caused by an exhibit, or such exhibitors. By accept signing the Association's entry form declaration, exhibitors accept the conditions of entry and indemnify the Association under the provisions of the Health & Safety in Employment Act 1992.
- Each exhibitor must supervise and control their animals at all times and shall be liable for any hazards created or accidents, illness or damage caused by the action of themselves or their animals on the Show grounds. Exhibitors must comply with the appropriate animal legislation and the Health & Safety in Employment Act 1992.
- The Association reserves the right to order the immediate removal from the show grounds of any animal it considers unruly or unmanageable.
- It is the Association's policy to see that all due care is taken to protect property and to protect and to keep in efficient order its own property and to make provision for the protection of the property of others. The Association shall not be liable to any person in case of loss or damage by reason of any defect, accident, negligence or neglect howsoever arising.
- Persons occupying grandstands, buildings, other structures or seating accommodation on the show grounds do so at their own risk, and no claim shall be made against the Association in respect of any loss, or injury by reason of any defect of accident, or by reason of any act or omission whether negligent or otherwise, on the part of the Association or of any employee or agent of the Association or on the part of any other person.
- **LOCK IT OR LOSE IT** - Parking is entirely at the owners' risk. Any vehicles parked will be on this condition and the Association accepts no responsibility for any loss, theft, injury or damage attributed to any negligence on the part of the Association, its employees or stewards.

PURPOSE OF OUR SHOW The purpose of the Kaikohe A P & H Show is to provide our community and visiting competitors with the opportunity to have an enjoyable day of fun and friendly competition.

The Kaikohe A P & H Assn has therefore made a policy rule that any person or persons who verbally or otherwise abuses fellow Competitors, Stewards, Judges or Show Officials, will be asked to leave the show grounds and your offending actions will be referred to other Districts A & P Shows.

COLEMAN'S CHAROLAIS CATTLE

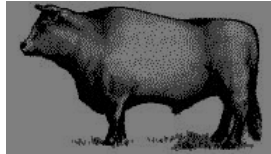

TUG – OF – WAR – CONTEST



Entry Fee: \$12 per team of 6 people - pay at Secretaries Office on day.

Prize Money: 1st \$150.00 (Sponsored by Coleman's Charolais Cattle)
2nd \$60.00

Commences: 12noon – Dairy ring area.

Class 1 **Men's**
Class 2 **Women's**
Class 3 **Combined Men and Women – 3 of each sex in team.**
Class 4 **College – Combined girls & boys (Free Entry)**

RULES: - Local Rules Apply

1. 6 members per named team
2. 2 registered teams to start the competition
3. Best of 3 pulls moves onto next round
4. Combat will be on bare feet
5. No gloves, digging for feet, wrapping, sitting or hand over hand.
6. Fouls include above (5) also falling over touching the ground, lowering of elbow below the knee level.
7. Two fouls' results in disqualification.
8. The winning team is the first to pull the opposition over the center red mark to the oppositions white 4-meter mark.

ENTRY FORM OVER PAGE

COLEMAN'S CHARALAIS CATTLE

TUG OF WAR - ENTRY FORM

\$12 per team: prepay and send Form to:

Kaikohe A P & H Association, PO Box 295, Kaikohe 0440

Payment: BNZ: 02-0332-0015436-00 Reference: TugOWar

OR pay on Show Day at Secretaries Office prior to commencement.

TEAM NAME:

(Tick) CLASS ENTERED:

- Class 1 Men's**
- Class 2 Women's**
- Class 3 Combined**
- * **Class 4 College**

TEAM MEMBERS:

1.
2.
3.
4.
5.
6.

--

THE GREAT NORTHLAND GUMBOOT THROWING CHAMPIONSHIP

FREE ENTRY

Prize Money: 1st \$50.00, 2nd \$30.00, 3rd \$20.00 plus Ribbon

Commence: 11am - by Beef pens

GUMBOOT will be supplied, same for all competitors

Class 1: Men over 16years

Class 2: Women over 16yrs

Class 3: Boys 15yrs and under

Class 4: Girls 15yrs and under

PROUDLY SPONSORED BY FARM SOURCE



FREE - FUN EVENTS – FREE

Hay stacking – kids running races, three legged race, sack races

Pig racing, live entertainment, sheep drafting

EQUESTRIAN RULES

The following Rules and Guidelines apply to all Horses, Ponies and Riders in the Equestrian Section.

SAFETY HELMETS: In accordance with the Health & Safety Act the rider must wear an approved safety helmet displaying the approved red tag and suitable footwear at all times.

HORSES ARE EITHER – Hacks, Park Hacks, Saddle Hunters, Flat Pony or Saddle Hunter Pony.

Novice Pony classes are open to riders of any age.

Horses and ponies must at all times remain in the area allocated and under the control of Stewards.

The Kaikohe A P & H Assn Committee reserves the right to combine classes, alter, postpone or cancel any event as may be deemed desirable.

Chief Steward reserves the right to alter the programme if necessary.

Events run to the By-laws and Regulations of the Royal Agricultural Society. Exhibitors must comply with the appropriate Animal Legislation and the Health & Safety in Employment Act 1992.

Competitors to compete in one ring only.

In all championships only first prize winners may parade for Champion. Once the Champion is selected second place getters to Champion must parade for Reserve. Flat Champions at this Show qualify for the appropriate Championships at the New Zealand Horse of the Year Show.

Photocopies of Height Certificates must accompany entry forms.

Entry Fees include NZRAS Equestrian Levy and GST.

Stallions to be Identified with an “S” Badge. No ridden Stallions.

NO Colts & Stallions allowed due to stringent Health & Safety Rules & not having the adequate facilities

All Horses are to be ridden with a Bit attached to the Bridle in the Show Ring. Noncompliance will result in Disqualification.

Electronic or Audio Equipment carried by a competitor is banned from all competitions at RAS A & P Shows.

Failure to comply with rules and regulations will see the forfeiture of all Prize money, Awards, Qualifications and Banned from further Classes at the Show.

No temporary pens allowed. Prior arrangements should be made for grazing.

Late Entry Policy No class swapping on Show day. Late entries will be accepted after closing date and on Show Day.

All Inquiries to: J McGregor – 021 407305

EQUESTRIAN

RING 1

ADULT RIDER & SHOW HACK – HOY QUAL.

**Current Height Certificate MUST be carried by the rider at all times.
A judges levy will be charged on the time of entry per rider to cover judges expenses \$10.00**

Entry Fees: Kaikohe A&P Members \$7.00
Non-members \$8.00

Prize Money: 1st \$25.00, 2nd \$15.00 3rd \$10.00 (unless otherwise stated)

**Judging to commence at 8.30 am
Judges for The Opening Class of the Show: TBC**

**Class 1: OPENING CLASS OF THE KAIKOHE SHOW
BEST PRESENTED HORSE (INFORMAL)**

FEATURE CLASS COMBINED SMALL HACK, LARGE HACK, RIDING HORSE
SADDLE HUNTER

Will be two judges and placings from 1st – 6th

ADULT RIDER - HOY Qualifier

AGE: Rider/Handler eligibility is determined as per age at 1 August. ie: Rider/Handlers who are of age for any division/section on the 1st August completing the show year/season in that division/section.

Current Rider Performance card to be carried by Rider

Judging to commence at 8.30 am

Class 2 Novice Rider 17 years and over 0-5 wins

Class 3 Best Rider 17 years and under 21 years

Class 4 Best Rider 21 years and over

Champion and Reserve Champion Adult Rider

from winners of Classes 2,3 & 4. Second placed rider to the Champion to be judged alongside the remaining winners for Reserve Champion.

SHOW PARK HACK – HOY Qualifier

Small Hack not exceeding 158cm

Ring 1

Judging starts at the completion of Rider

An exhibit may only be entered in the Show Hack or Saddle Hunter section.

An exhibit may only be entered in a Lady's or Gentleman's class not both.

Novice Classes Park Hack

Class 5 Novice Park Hack over 148cm and not exceeding 158cms, 0-2 wins

Class 6 Novice Park Hack over 148cm and not exceeding 153cm, 0-5 wins

Class 7 Novice Park Hack over 153cms and not exceeding 158cms, 0-5 wins

Champion and Reserve Champion Novice Park Hack

Judged from the winners of Classes 5,6 & 7. Second placed to the Novice

Park Hack Champion to be judged alongside the remaining winners for Reserve Champion Novice Park Hack.

Open classes Park Hack

Class 8 Open Park Hack over 148cms and not exceeding 153cm

Class 9 Open Park Hack over 153cm and not exceeding 158cms

Class 10 Open Lady's Park Hack on type over 148cms & not exceeding 158cms
(conformation class). May be ridden by a lady or a gentleman.

Class 11 Open Gentleman's Park Hack on type over 148cms & not exceeding 158cms
(conformation class). May be ridden by a lady or a gentleman.

Champion and Reserve Champion Open Park Hack

Judged from the winners of Classes 8,9,10 &11. Second placed Park Hack to the

Champion to be judged alongside the remaining winners for Reserve Champion Open Park Hack.

Class 12 Local Park Hack over 148cm and not exceeding 158cms (BOI Region)

Paced and Mannered Park Hack

Class 13 Novice Paced and Mannered Park Hack over 148cm and not exceeding
158cm, 0-5 wins

Class 14 Open Paced and Mannered Park Hack over 148cms and not exceeding
158cms

Champion and Reserve Champion Paced and Mannered Park Hack

Judged from the winners of Classes 13 & 14. Second placed to the Paced and Mannered Park Hack Champion to be judged alongside the remaining winners for Reserve Champion Paced and Mannered Park Hack.

Hack over 158cm - HOY Qualifier

To be Judged after the completion of Park Hacks, Ring 1

Entry Fee: Kaikohe A&P Members \$7.00
Non Members \$8.00

Prize Money: 1st \$25.00, 2nd \$15.00, 3rd \$10.00 (unless otherwise stated)

Novice Hack Over 158cm

Class 15 Novice Hack over 158cms, 0-2 wins

Class 16 Novice Hack over 158cms and not exceeding 163cm, 0-5 wins

Class 17 Novice Hack over 163cm, 0-5 wins

Champion and Reserve Champion Novice Hack

Judged from the winners of Classes 15, 16 & 17. Second placed to the Novice Hack Champion to be judged alongside the remaining winners for Reserve Champion Novice Hack

Open Classes Hack

Class 18 Open Hack over 158cms and not exceeding 163cm

Class 19 Open Hack, over 163cms

Class 20 Open Lady's Hack on Type over 158cms(conformation class)
May be ridden by a Lady or gentleman Rider

Class 21 Open gentleman's Hack on Type over 158cms(conformation class)
May be ridden by Lady or Gentleman Rider.

Champion and Reserve Champion Open Hack over 158cm

Judged from the winners of Classes 18, 19, 20 & 21. Second placed to the Open Hack to the Champion to be judged alongside the remaining winners for Reserve Champion Open Hack

Class 22 Local Hack over 158cm(BOI Region)

Paced and Mannered Hack

Class 23 Novice Paced and Mannered Hack over 158cm, 0-5 wins

Class 24 Open Paced and Mannered Hack over 158cm

Champion and Reserve Champion Paced and Mannered Hack

Judged from the winners of Classes 23 & 24. Second placed to the Pace and Mannered Champion to be judged alongside the remaining winners for Reserve Champion Paced and Mannered Hack.

Ring 3 **Riding Horse over 148 – HOY Qualifier**

Judging commences after the adult rider classes

An exhibit may only be entered in show hack or riding horse or saddle hunter section. An exhibit may only be entered in a lady's or gentleman's class – not both. Horses will be required to gallop.

The novice status of the horse from previous show hack, small hack or saddle hunter competition will apply to this "Riding horse" section.

Entry Fee: Kaikohe A & P Members \$7.00

Non Members \$8.00 (unless otherwise stated)

Prize Money: 1st \$25, 2nd \$15, 3rd \$10 (unless otherwise stated)

Novice Riding Horse over 148cm

Class 820 Novice Riding Horse over 148cms, 0-2 wins

Class 821 Novice Riding Horse over 148cms and not exceeding 158cms, 0-5 wins

Class 822 Novice Riding Horse over 158cms and not exceeding 163cms, 0-5 wins

Class 823 Novice Riding Horse over 163cms, 0-5 wins

NOVICE CHAMPION & RESERVE RIDING HORSE

To be judged from Classes 820,821,822,823. Second placed Novice Riding Horse to the champion to be judged alongside the remaining winners for Reserve Champion Novice Riding Horse

Open Riding Horse over 148cm

Class 824 Open Riding Horse over 148cms & not exceeding 163cms

Class 825 Open Horse over 163cms

Class 826 Open Lady's Riding Horse on type (conformation class)

May be ridden by a Lady or Gentleman rider

Class 827 Open Gentleman's Riding Horse type (conformation class)

May be ridden by a Lady or a Gentleman rider

OPEN CHAMPION & RESERVE RIDING HORSE

To be judged from Classes 824,825,826,827. Second placed Open Riding Horse to the Champion to be judged alongside the remaining winners for Reserve champion Open Riding Horse

Paced and Mannered Riding Horse

Class 828 Novice Paced and Mannered Riding Horse, 0-5 wins

Class 829 Open Paced and Mannered Riding Horse, over 148cms and not exceeding 158cms

Class 830 Open Paced and Mannered Riding Horse, over 158cms

Champion and Reserve Champion Paced and Mannered Riding Horse

Judged from the winners of Classes 828,829,830. Second placed to the Paced and Mannered Riding Horse champion to be judged alongside the remaining winners for Reserve Champion Paced and Mannered Riding Horse

Class 831 Local Riding Horse over 148cm(BOI Region)

RING 3

SADDLE HUNTERS – over 148cms - (HOY qualifier)

To be Judged after the Completion of the Riding Horse in Ring 3

Entry Fee: Kaikohe A&P Members \$7.00
Non Members \$8.00

Prize Money: 1st \$25.00, 2nd \$15.00, 3rd \$10.00 (unless otherwise stated)

Judging to commence after the Riding Horse

An exhibit may only be entered in the Show Hack or Saddle Hunter section. An exhibit may be entered in a Lady's or Gentleman's class, NOT both.

Horses will be required to gallop within the confines and constraints of the venue involved.

Class 25 Novice Saddle Hunter Horse over 148cms 0-2 wins

Class 26 Novice Saddle Hunter horse over 148cms and not exceeding 158cm (0-5wins)

Class 27 Novice Saddle Hunter horse 158cms and not exceeding 163cms (0-5 wins)

Class 28 Novice Saddle Hunter horse over 163cms(0-5 wins)

Champion and Reserve Champion Novice Saddle Hunter

Judged from the winners of Classes 25,26,27,28. Second placed Novice Saddle Hunter to the Champion to be judged alongside the remaining winner for Reserve Champion Novice Saddle Hunter

Class 29 Open Saddle Hunter, over 14cms and not exceeding 163cms

Class 30 Open Saddle Hunter, over 163cms

Class 31 Open Lady's Saddle Hunter on Type (conformation class).

May be ridden by a Lady or Gentleman rider

Class 32 Open Gentleman's Saddle Hunter on Type (conformation class).

May be ridden by a Lady or Gentleman rider

Champion and Reserve Champion Novice Saddle Hunter

Judged from the winners of Classes 29,30,31,32. Second placed Novice Saddle Hunter to the Champion to be judged alongside the remaining winner for Reserve Champion Novice Saddle Hunter.

Class 33 Open Saddle Hunter, over 148cms and not exceeding 163cms

Class 34 Open Saddle Hunter, over 163cms

Class 35 Open Lady's Saddle Hunter on Type(conformation class)

May be ridden by a Lady or Gentleman rider

Class 36 Open Gentleman's Saddle Hunter on type(conformation class)

May be ridden by a Lady or Gentleman

Champion and Reserve Champion Open Saddle Hunter

Judged from the winners of Classes 33,34,35,36. Second placed Open Saddle Hunter to the Champion to be judged alongside the remaining winners for Reserve Champion Open Saddle Hunter

Paced and Mannered Saddle Hunter

Class 37 Novice Paced and Mannered Saddle Hunter, 0-5 wins

Class 38 Open Paced and Mannered Saddle Hunter, over 148cms and not exceeding 163cms

Class 39 Open Paced and Mannered Saddle Hunter, over 163cms

Champion and Reserve Champion Paced and Mannered Saddle Hunter

Judged from the winners of Classes 37,38,39. Second placed to the Saddle Hunter champion to be judged alongside the remaining winners for Reserve Champion Paced and Mannered Saddle Hunter

Class 40 Local Saddle Hunter over 148cm(BOI Region)

Supreme Equestrian Exhibit of the Show – To be judged between the Champion Open Pack Hack, Champion Open Hack, Champion Open Riding Horse & Champion Open Saddle Hunter. Champion Open Show Pony under 138cm, Champion Open show Pony under 148cm, Champion Open Saddle Hunter Pony under 138cm, Champion Open Saddle Hunter Pony under 148cm

This will be judged in the Oval at the end all the Flat Classes

MAIN RING

WORKING HUNTER HORSE **HOY Qualifier Starts 1.30pm**

Judged on jumping style and ability 40%

Conformation 30%

Paces & manners 30%

No boots or bandages permitted

Entry Fee: Kaikohe A & P Members \$7.00

Non Members \$8.00 (unless other stated)

Prize Money: 1st \$25, 2nd \$15, 3rd \$10 (unless other stated)

Working Hunter Horse over 148cm

Class 121 Hunter Hack Eye Opener

Class 122 Novice Rider 17 yrs and over 0-5 wins

Class 123 Best Youth Rider 17 yrs to 21 yrs

Class 124 Best Rider 21 yrs and over

Class 125 Novice Working Hunter Horse over 148cm, 0-5 wins

Class 126 Open Working Hunter Horse over 148cm & not exceeding 163cm

Class 127 Open Working Hunter Horse over 163cm

Class 128 Special Working Hunter Horse over 148cms includes the wire jump

Champion and Reserve Working Hunter Horse

To be judged from Open classes 126, 127 & 128. Second place Working Hunter Horse to the champion to be judged alongside the remaining winners for Reserve Champion Working Hunter Horse

Class 129 Wire jump

Class 130 Local Working Hunter Horse (BOI Region)

Class 131 Consolation Jump, Ribbons Only and no entry fee

PONIES

Ring 2

Entry Fee: Kaikohe A&P Members \$7.00
Non Members \$8.00

OPENING CLASS OF THE KAIKOHE SHOW

FEATURE CLASS COMBINED SHOW PONIES AND SADDLE HUNTER PONIES

CLASS 1A BEST PRESENTED PONY (INFORMAL)

WILL BE JUDGED BY TWO JUDGES – placing from 1st – 6th place

JUNIOR RIDER - HOY Qualifier

Ring 2

Riders to carry RAS Rider Performance Cards

Entry Fee: Kaikohe A&P Members \$6.00
Non Members \$6.50

Prize Money: 1st \$15.00, \$10.00, 3rd \$6.00 (unless otherwise stated)

Junior Rider Classes

Class 50 Best Novice Junior Rider 12 yrs and under 0-5 wins

Class 51 Best Novice Junior Rider 13 yrs to 16 yrs 0-5 wins

Class 52 Best Rider, 11 years and under

Class 53 Best Rider, 12, 13 & 14 years

Class 54 Best Rider 15 and 16 years

Champion and Reserve Champion Junior Rider

To be judged from winners of Classes 50, 51, 52, 53 & 54. Second placed Junior Rider to the Champion to be judged alongside the remaining winners for Reserve Champion Junior Rider

SHOW PONIES
Not exceeding 138cms - HOY Qualifier
Ring 2

ALL COMPETITORS TO CARRY A CURRENT RAS HEIGHT CERTIFICATE

Entry Fee: Kaikohe A&P Members \$6.00
Non Members \$6.50

Prize Money: 1st \$15.00, 2nd \$10.00, 3rd \$6.00 (unless otherwise stated)

Judging to commence after the Junior Rider Classes

A Pony may be only entered in the show Pony Section or the Saddle Hunter Pony Section
– **NOT** both.

All Novice show Pony classes are open to riders of any age

PLEASE NOTE: if there are insufficient entries, some classes may be combined

Novice show Pony not exceeding 138cm

Class 60 Novice show Pony, not exceeding 138cm, 0-2 wins

Class 61 Novice Show Pony, not exceeding 128cm 0-5 wins

Class 62 Novice Show Pony, over 128cms not exceeding 138cm, 0-5 wins

Champion and Reserve Champion Novice Show Pony

Judged from the winners of Classes 60,61,62. Second placed Novice Show Pony to the Champion to be judged alongside the remaining winner for Reserve Champion Novice Show Pony

Open Show Pony not exceeding 138cm

Class 63 Open Show Pony, not exceeding 128cms

Class 64 Open Show Pony, over 128cms and not exceeding 138cms

Champion and Reserve Champion Open Show Pony

Judged from the Classes 63,64. Second placed Open Show Pony to the Champion to be judged alongside the remaining winners for Reserve Champion Open Show Pony

Class 65 Local Show Pony(BOI) and not exceeding 138cm

Paced and Mannered Show Pony not exceeding 138cm

Class 66 Novice Paced and Mannered Show Pony, not exceeding 128cm, 0-5 wins

Class 67 Novice Paced and Mannered Show Pony, over 128cm and not exceeding 138cm, 0-5 wins

Class 68 Paced and Mannered Open Show Pony, not exceeding 128cm

Class 69 Paced and Mannered Open Show Pony, over 128cm and not exceeding 138cm

Champion and Reserve Champion Paced and Mannered Show Pony

Judged from the winners from Classes 66,67,68,69. Second placed Paced and Mannered Show Pony to the Champion to be judged alongside the remaining winner for Reserve Champion show Pony

SHOW PONIES - HOY Qualifier
Over 138cms and not exceeding 148cms
Ring 2

ALL COMPETITORS TO CARRY A CURRENT RAS HEIGHT CERTIFICATE

Entry Fee: Kaikohe A&P Members \$6.00
Non Members \$6.50

Prize Money: 1st \$15.00, 2nd \$10.00, 3rd \$6.00 (unless otherwise stated)

Judging after the Junior Rider Classes and the completion of the under 138cm Ponies

PLEASE NOTE: If there are insufficient entries, some classes may be combined

A pony may be only entered in the Show Pony section or the Saddle Hunter Pony Section – **NOT** both.

All Novice Show Pony Classes are open to riders of any age

Novice Show Pony over 138cm not exceeding 148cm

Class 71 Novice Show Pony, over 138cms not exceeding 148cm, 0-2 wins

Class 72 Novice Show Pony, over 138cms not exceeding 148cm, 0-5 wins

Champion and Reserve Champion Novice Show Pony over 138cm not exceeding 148cm

Judged from winners of Classes 71 & 72. Second placed Novice Show Pony Champion to be judged alongside the remaining winner for Reserve Champion Novice show Pony

Open Show Pony over 138cm not exceeding 148cm

Class 73 Open Show Pony, over 138cms and not exceeding 143cms

Class 74 Open Show Pony, over 143cms and not exceeding 148cms

Champion and Reserve Champion Open Show Pony

Judged from the winners of Classes 73 & 74. Second placed Open Show Pony to the Champion to be judged alongside the remaining winners for Reserve Champion Open show Pony

Class 75 Local show pony (BOI) region not exceeding 148cm

Paced and Mannered Show Pony over 138cm and not exceeding 148cm

Class 76 Novice Paced and Mannered Show Pony, not exceeding 143cm 0-5 wins

Class 77 Novice Paced and Mannered show Pony, over 142cm and not exceeding 148cm 0-5 wins

Class 78 Open Paced and Mannered Show Pony over 138cms and not exceeding 143cm

Class 79 Open Paced and Mannered Show Pony over 143cms and not exceeding 148cm

Champion and Reserve Champion Paced and Mannered Show Pony over 138cm and not exceeding 148cm

Judged from the winners from Classes 76, 77, 78 & 79. Second placed Paced and Mannered Show Pony to the Champion to be judged alongside the remaining winner for Reserve champion Paced and Mannered Show Pony

SADDLE HUNTER PONIES

Not exceeding 148cm – HOY Qualifier

Ring 3

ALL COMPETITORS TO CARRY A CURRENT RAS HEIGHT CERTIFICATE

Entry Fee: Kaikohe A&P Members \$6.00
Non Members \$6.50

Prize Money: 1st \$15.00, \$10.00, 3rd \$6.00 (unless otherwise stated)

Judging to commerce after the rider classes

A Pony may only be entered in the Show Pony section or the Saddle Hunter Pony Section – **NOT** both. All Novice Pony Classes are open to riders of any age. Saddle Hunter Ponies will be required to gallop within the confines and constraints of the venue involved.

PLEASE NOTE: If there are insufficient entries, some classes may be combined

Novice Saddle Hunter Ponies Not exceeding 148cm

Class 41 Novice Saddle Hunter Pony, not exceeding 148cms, 0-2 wins

Class 42 Novice Saddle Hunter Pony, not exceeding 128cms, 0-5 wins

Class 43 Novice Saddle Hunter Pony, over 128cm not exceeding 138cms, 0-5 wins

Class 44 Novice Saddle Hunter Pony, over 138cm and not exceeding 148cms, 0-5 wins

Champion and Reserve Champion Novice Saddle Hunter Pony

Judged from the winners of Classes 41,42,43,44. Second placed Novice Saddle Hunter Pony to the Champion to be judged alongside the remaining winner for Reserve Champion Novice saddle Hunter Pony

Open Saddle Hunter Ponies not exceeding 138cm

Class 45 Open Saddle Hunter Pony, not exceeding 128cms

Class 46 Open Saddle Hunter Pony, over 128cms and not exceeding 138cm

Champion and Reserve Champion Open Saddle Hunter Pony not exceeding 138cm

To be judged from Classes 45 & 46. Second placed Open Saddle Hunter Pony to the Champion to be judged alongside the remaining winners for Reserve Champion Open Saddle Hunter Pony

Open Saddle Hunter Ponies over 138cm not exceeding 148cm

Class 47 Open Saddle Hunter Pony, over 138cms and not exceeding 143cms

Class 48 Open Saddle Hunter Pony, over 143cms and not exceeding 148cms

Champion and Reserve champion Open Saddle Hunter Pony over 138cm and not exceeding 148cm

To be judged from Classes 47 & 48. Second placed Open Saddle Hunter Pony to the Champion to be judged alongside the winners for Reserve Champion Open Saddle Hunter Pony

Paced and Mannered Saddle Hunter Ponies

Class 49 Novice Paced and Mannered Saddle Hunter Pony, not exceeding 128cms, 0-5 wins

Class 50 Novice Paced and Mannered Saddle Hunter Pony, not exceeding 138cms, 0-5 wins

Class 51 Novice Paced and Mannered Saddle Hunter Pony, over 138cm not exceeding 148cms, 0-5 wins

Class 52 Open Paced and Mannered Saddle Hunter Pony, not exceeding 128cms

Class 53 Open Paced and Mannered Saddle Hunter Pony, over 128cm and not exceeding 138cms

Class 54 Open Paced and Mannered Saddle Hunter Pony, over 138cm and not exceeding 148cms

Champion and Reserve Champion Paced and Mannered Saddle Hunter Pony

Judged from the Classes 49,50,51,52,53,54. Second placed Saddle Hunter Pony to the Champion to be judged alongside the remaining winner for Reserve Champion Saddle Hunter Pony

Class 55 Local saddle Hunter Pony(BOI)

SUPREME EQUESTRIAN EXHIBIT OF THE SHOW from Champion Open Show Pony not exceeding 138cm, Champion Open Show Pony over 138cm and not exceeding 148cm, Champion Open Saddle Hunter Pony not exceeding 138cm, Champion Open Saddle Hunter Pony over 138cm and not exceeding 148cm, Champion Lead Rein Pony & Champion First Ridden Pony

This will be judged in the Oval at the end all the Flat Classes

WORKING HUNTER PONIES

HOY Qualifier

Starts 1.30pm

Judged on jumping style and ability 40%

Conformation 30%

Paces & manners 30%

Ponies will be required to gallop

No boots or bandages permitted

Entry Fee: Kaikohe A&P Members \$6.00
Non Members \$6.50 (unless other stated)

Prize Money: 1st \$15.00, 2nd \$10.00, 3rd \$6.00 (unless otherwise stated)

Class 132 Novice Rider junior 13 yrs and under

Class 133 Novice Rider Intermediate 14 yrs

Class 134 Open Rider 16 yrs and under

Class 135 Novice Working Hunter Pony (0-5 wins)

Class 136 Open Working Hunter Pony not exceeding 138cm

Class 137 Open Working Hunter Pony over 138cm & not exceeding 148cm

Class 138 Special Open Working Hunter Pony including the Wire Jump

Champion & Reserve Champion Working Hunter Pony

To be judged from classes 136, 137 & 138. Second placed Working Hunter Pony to the Champion to be judged alongside the remaining winners for Reserve Champion Working Hunter Pony

Class 139 Wire Jump

Class 140 Local Working Hunter Pony
Local to be Stated

Class 141 Consolation Working Hunter Pony, Ribbons only, No entry fee

LEAD REIN & FIRST RIDDEN

Entry Fee: Kaikohe A&P Member \$6.00
Non Member \$6.50

Prize Money: 1st \$15.00, 2nd \$10.00, 3rd \$6.00 (unless otherwise stated)

Kindly Sponsored by KAIKOHE GLASS

Judging to commence approximately 11am after the Saddle Hunter Ponies

LEAD REIN RING - HOY Qualifier **Grass Dressage Arena**

Riders in this section may not enter any other section, unless in Lead Rein Class(s) in a breed section. Riders must be under 8 years of age, with a minimum of 4 years of age as at 1 August 2020. Ponies to be led by a leader/attendant (14yrs and over) with a lead rein attached to the cavesson noseband of a snaffle bridle. Ponies will be asked to walk and trot – NO cantering under any circumstances. Running or bearing reins or similar tackle are not allowed.

Class 80 Best Presented Rider, Pony and Handler

Lead Rein Rider

Class 81 Novice Lead Rein Pony, not exceeding 128cms, 0-5 wins

Lead Rein Pony not exceeding 128cm

Class 82 Novice Lead Rein Pony, not exceeding 128cms, 0-5 wins

Class 83 Open Lead Rein Pony, not exceeding 123cms

Class 84 Open Lead Rein Pony, over 123cms not exceeding 128cms

Champion and Reserve Champion Lead Rein Pony

Judged from the winners of Classes, 82, 83 & 84. Second placed Lead Rein Pony to the Champion to be judged alongside the remaining winners for Reserve Champion Lead Rein Pony

Paced and Mannered Lead Rein Pony

Class 85 Novice Paced and Mannered Lead Rein Pony not exceeding 128cms

Class 86 Open Paced and Mannered Lead Rein Pony not exceeding 128cms

Class 87 Local Lead Rein Pony (BOI)

The Show would like the Lead Rein and First Ridden Ponies to Parade with the Supreme Equestrian Exhibit in the Oval

FIRST RIDDEN RING - HOY Qualifier

Judged after the Lead Rein Class in Grass Dressage Arena

Kindly Sponsored by KAIKOHE GLASS

A First Ridden rider is only able to compete in the First Ridden Section for a maximum of 24 months from the date of their first show.

The age limit in the First Ridden Section is under 10 years as at 1 August 2021. In this section, the judging criteria is 60% suitability, temperament and safeness, and 40% conformation and paces.

Judging to commence after the completion of the Lead Rein Classes

Class 90 Best Presented First Ridden Pony

First Ridden Rider

Class 91 Novice Rider (First Ridden Section), 0-5 wins

Class 92 Open Rider (First Ridden Section)

First Ridden Pony not exceeding 138cm

Class 93 Novice First Ridden Pony, not exceeding 138cms, 0-5 wins

Class 94 Open First Ridden Pony, not exceeding 128cms

Class 95 Open First Ridden Pony, over 128cms and not exceeding 138cms

Champion and Reserve Champion First Ridden Pony

Judged from winners of Classes 93, 94 & 95. Second placed First Ridden Pony to the Champion to be judged alongside the remaining winners for Reserve Champion First Ridden Show Pony

Paced and Mannered First Ridden Pony

Class 96 Novice Paced and Mannered First Ridden Pony, 0-5 wins not exceeding 138cm

Class 97 Open Paced and Mannered First Ridden Pony, not exceeding 138cm

Class 98 Local First Ridden Pony(BOI)
Local to be Stated

Supreme Pony Exhibit of the show the Champion Lead Rein & Champion First Ridden Ponies to be Judged alongside the Champion Show Ponies & Saddle Hunter for Supreme Pony Exhibit of the Show in the Oval

DRESSAGE ARENA 2

ARABIAN HORSES

Enquiries contact: Adele Maraki 0212323028

Run under NZAHBS rules.

All horses must be registered with the NZAHBS. Registration Number to be included on entry form. Photocopies of height certificate must accompany entry forms. Equestrian rules apply, no colts or stallions allowed: due to stringent Health & Safety Rules – not having adequate facilities

Entry Fees: Kaikohe A&P Members \$6.00
Non Member \$6.50

Prize Money 1st \$15.00, 2nd \$10.00, 3rd \$6.00 (unless otherwise stated)

Judging to commence 9am

SUPREME CHAMPION ARABIAN LED

Sponsor: DAWN VALLEY ARABIANS

SUPREME CHAMPION ARABIAN RIDDEN

Sponsor: DAWN VALLEY ARABIANS

ARABIAN & DERIVATIVE ARABIAN LED

- Class 150** Best Presented Led Purebred Horse & Handler
- Class 151** Purebred Arabian 3yrs & under colt, filly, gelding
- Class 152** Purebred Arabian 4yrs & over Mare
- Class 153** Purebred Arabian 4yrs & over Gelding

Champion and Reserve Purebred Arabian Led

- Class 154** Best Presented Derivative Horse & handler
- Class 155** Derivative Arabian 3yrs & under colt, filly, gelding
- Class 156** Derivative Arabian 4yrs & over Mare
- Class 157** Derivative Arabian 4yrs & over Gelding

Champion & Reserve Derivative Arabian Led

- Class 158** Youth Handler 16yrs & under – Led

Class 159 Amateur Senior Handler – Led

Class 160 Arabian Costume Led – Judged on: 50% costume & 50% Manners & Performance.

ARABIAN & DERIVATIVE ARABIAN RIDDEN

Class 161 Best Presented Ridden Purebred & Derivative Horse & Rider

Class 162 Novice Purebred Arabian Ridden 0-5 wins

Class 163 Novice Derivative Arabian Ridden 0-5 wins

Class 164 Open Purebred Arabian Ridden

Class 165 Open Derivative Arabian Ridden

Champion & Reserve Purebred Arabian or Derivative Arabian Ridden

Class 166 Best Paced & Mannered Purebred & Derivative Ridden

Class 167 Youth Rider 16yrs & under Purebred & Derivative Arabian

Class 168 Senior Rider Purebred or Derivative Arabian

Class 169 Arabian costume Ridden – Judged on: 50% costume – 50% Manners & Performance

DRESSAGE ARENA 3

SPORT HORSES

Enquiries contact:

To include all warm blood breeds and other horses purpose bred for competition and leisure riding. Date of birth, ID. Number. and breeding to be stated on entry form.

Miniature horses ineligible. Height certificates must be presented on request.

Run under the Equestrian Rules, also **NO** Colts & Stallions allowed due to stringent Health & Safety Rules & not having the adequate facilities

Entry Fees: Kaikohe A&P Members \$6.00

Non-members \$6.50

Prize Money: 1st \$15.00, 2nd \$10.00, 3rd \$6.00

Horses over 148cms do not have to be registered unless stated.

Judging to commence 1.30pm

Class 251 Best presented horse and handler

Class 252 Yearling any sex

Class 253 2 & 3 year old any sex

Champion and Reserve Young Stock (from Classes 252,253), Ribbons only

Class 254 Mare 4yrs and over

Class 255 Gelding/colt 4yrs and over

Champion and Reserve Senior Horse (from Classes 254,255), Ribbons only

Class 256 Sport horse suitable as saddle hunter

Class 257 Sport horse suitable for hunting

Class 258 Sport horse suitable for eventing

Class 259 Sport horse suitable for show jumping

Class 260 Sport horse suitable for dressage

Champion and Reserve Suitability (from classes 256-260)

Ribbons only

ARENA 1

PONY IN HAND

148cms and under. Do not have to be registered unless stated.

Judging to commence 1:30pm

Entry Fees: Kaikohe A&P Member \$6.00

Non Kaikohe Member \$6.50

Prize Money: 1st \$15.00, 2nd \$10.00, 3rd \$6.00

Class 271 Best presented Pony and handler

Class 272 Any sex, 3 years and under

Class 273 Mare 4 yrs and over

Class 274 Gelding 4yrs and over

Champion and Reserve Pony in Hand (from Classes 272-274) Ribbons only

Class 275 Suitable for dressage

Class 276 Suitable for jumping

Class 277 Suitable as a show pony

Champion and Reserve Suitability (from Classes 275-277) Ribbons only

Class 278 Best Head, pony characteristics

RAS MINIATURE HORSES

Recommended NMHSNZ Minimum Schedule for A&P Shows

Horses must be registered with bodies affiliated to the RAS (i.e NMHSNZ and/or NZMHA) Registration number and Association must be stated on Entry Form.

The Miniature Horse Section of the Show shall be run in accordance with RAS equestrian rules AND either NZMHA Show Rules (if using NZMHA minimum schedule) NMHSNZ show rules (if using NMHSNZ minimum schedule)

NOTE: If there is a conflict RAS rules take procedure

Judging commences 9.30am

Entry fees: Kaikohe A&P Members \$6.00
Non Members \$6.50

Prize Money: 1st \$10.00, 2nd \$7.00, 3rd \$5.00

Category A – 24% or less American Shetland Bloodlines

Class 720 Best Presented (including Cat A, Cat B, Cat AS – Miniature American Shetlands)

Class 721 Foal/Yearling Filly

Class 722 Foal/Yearling Colt or Gelding

CHAMPION & RESERVE Young Stock

Class 723 Female – 2 years & over

Class 724 Gelding – 2 years & over

Class 725 Colt/Stallion – 2 years & over

CHAMPION AND RESERVE CHAMPION SENIOR SUPREME CHAMPION CATEGORY A

Class 726 Best Movement – Cat A

Category B – 24% or Less American Shetland bloodlines

Class 727 Foal/Yearling Filly

Class 728 Foal/Yearling Colt or Gelding

CHAMPION & RESERVE CHAMPION Young Stock

Class 729 Female – 2 years & over

Class 730 Gelding – 2 years & over

Class 731 Colt/Stallion – 2 years & over

CHAMPION & RESERVE CHAMPION SENIOR SUPREME CHAMPION CATEGORY B

Class 732 Best Movement – Cat B

Category AS – (of all miniature horse heights) – 25% & over American Shetland bloodlines

Class 733 Foal/Yearling Filly

Class 734 Foal/Yearling Colt or Gelding

CHAMPION & RESERVE CHAMPION YOUNGSTOCK

Class 735 Female – 2 years & over

Class 736 Gelding – 2 years & over

Class 737 Colt/Stallion – 2 years & over

**CHAMPION & RESERVE CHAMPION SENIOR
SUPREME CHAMPION CAT AS**

Class 738 Best Movement – Cat AS

Classes Open to all Cat A, Cat b, Cat AS Miniature Horses

Class 739 Best Multi Colour

Class 740 Best Solid Colour

Class 741 Best Head - Female

Class 742 Best Head – Male

Optional Performance classes to remain the same as currently listed

Class 743 Junior Showmanship (17 yrs & under)

Class 744 Senior Showmanship (18 yrs & over)

Class 745 Trotting poles – yearlings (A & B Combined)

Class 746 2yr old Hunter (A & B Combined)

Class 747 Novice Hunter (A & B Combined)

Class 748 Open Hunter A

Class 749 Open Hunter B

**CHAMPION AND RESERVE CHAMPION JUMPER
from Classes 748 & 749 Ribbons only**

Class 750 Trail Novice

Class 751 Trail Open

Class 752 Long Reining (A & B Combined)

HARNESS & PONY SECTION

Contact persons Wendy Hall 021 1248476

STARTING AT 9.00 AM

N.B. Entry Fees Include R.A.S. Equestrian Levy.

UNLESS SPECIFIED EACH CLASS WILL BE OPEN TO ENTRIES FROM HORSES, PONIES AND HEAVY HORSES. If entering the Long or Led classes, the same animal, may not compete in the Driven classes.

Classes will be separated by height, 108cms and under or over 108cms, however, the Judge and Chief Steward decides if this height division may be changed. Classes may also be split based on the number of entries as Safety is of the utmost importance.

Entry Fee: \$30.00 per Pony/ Horse per Day. Competitors are asked to enter as many events as you want.

NO PRIZE MONEY – Ribbons Only.

Class 801 Smartest on Parade – All (Long Reined & in Harness)

Class 802 Suitability for Future Harness (Long reined ONLY) Suitability for green pony/horse starting out

Class 803 Reining Challenge (Long Reined ONLY) Suitability for green pony/horse starting out

Class 804 Long Reined Champion

Class 805 Driven harness Pony/Horse. Depending on the entries & size of animal class may be split into height divisions)

Class 806 Paced & Mannered Pony/Horse. Depending on the entries & size of animal class maybe split into height divisions

Class 807 Novice Driver. Never having placed at a A & P Show at Harness Competition

Class 808 Open Driver. All drivers able to enter

Class 809 Driving Challenge (in harness only)

Class 810 Champion Pony/Horse in harness (eligible 1st,2nd place getters)

LUNCH

Class 811 Long Rein Challenge pulling chains around a cone course

Class 812 Cone Course (10 cones, with penalty cones, fastest time) Penalty = 10 points

Class 813 Reduced width cone course. (6 cones decreasing in width, with penalties, only to be driven at a trot. Break into canter penalty = 10 seconds

Carriages will be measured and classes run on groups of carriage width

If time permits: Egg & spoon race, Quoit throwing

LIVESTOCK CLASSES

JUNIOR DAIRY, PET CALVES/LAMBS SECTIONS

Due to the risk Mycoplasma Bovis poses, we need to take a strong position and support the endeavours of MPI to control and eradicate the disease.

It is therefore with regret that The Kaikohe A P & H Association has decided to not hold any Bovine Cattle Events at our Show. There will be no Dairy, Beef, classes this year.

NOTE: We will run a Junior Section for Dairy & Lambs

Leading # Rearing #Overall Stock care

SHEEP

EXHIBITION ONLY

Chief Steward R Killen

Display Conditions for Exhibition Animals: All stock to be presented in their natural condition. An OVINE BRUCELLOSIS Accreditation Certificate **MUST** be presented with all RAM entries.

All sheep must be penned by 9.30am. Saturday

Shade over pens provided and water is available.

FLEECE & FIBRE

Chief Steward: Ross Killen 021 0842643

Judging commences 9.30am Saturday.

CONDITIONS: 1. All fleeces to be properly skirted as required by the trade. 2. All fleeces to have name tags attached to container- state class and delivered not later than 9 am. on Show Day or they can be left at PGG Wrightson prior to Show Day.

3. Shearing dates to be stated on entry forms, i.e. date when shorn and date of previous shearing.

4. Exhibits must be property of a bona fide farmer, but it is not necessary that exhibitor has bred the sheep.

5. Judge may at their discretion, change a fleece from one class to its correct class without prejudice to the exhibitor.

6. No damp wool, PUT in a box, NOT in plastic bags

Entry fees: Kaikohe A&P Members \$3.50
Non-members \$4.00

Prize Money: 1st \$12.00, 2nd \$8.00, 3rd \$4.00 (Unless otherwise stated)

Class 550 Lambs Fleece

Class 551 Hogget Fleece, coarse

Class 552 Hogget fleece, fine

Class 553 Ewe fleece, 2nd shear. Ewe to have lambed during 2020

Class 554 Ewe fleece full fleece. Ewe to have lambed during 2020

Class 555 Ram Fleece

Class 556 Coloured fleece - Hogget

Class 557 Coloured Fleece - Ewe

Class 558 Coloured Lamb Fleece

Class 559 Colour Ram Fleece

Class 560 Other Fibre Fleece - not listed

CHAMPION FLEECE OF SHOW) Prize \$50.00 and ribbon (to be selected from any fleece entered)

BEST COMMERCIAL FLEECE - \$50 and ribbon

CHAMPION COLOURED FLEECE - \$50 and ribbon

SHEARING COMPETITION

Chief stewards: R. Tylden (09) 401-1931 & M. Henley (09) 401-1963

We are part of the ANZ Northland Shearing Circuit. Post and Show day entries accepted.

Commencing at 10.30 a.m. .

Class 570 Clean Shear

Entry fee: \$5.00

Prize Money: 1st \$50.00, 2nd \$30.00, 3rd \$20.00, 4th \$10.00

Class 571 Junior Shearing

Entry Fee: \$5.00

Prize Money: 1st \$30.00, 2nd \$20.00, 3rd \$15.00, 4th \$10.00

Class 572 Intermediate Shearing

Entry Fee: \$5.00

Prize Money: 1st \$50.00, 2nd \$30.00, 3rd \$20.00, 4th \$10.00

Class 573 Senior Shearing

Entry Fee: \$10.00

Prize Money: 1st 75.00, 2nd \$50.00, 3rd \$25.00, 4th \$15.00

Class 574 Kaikohe Open

Entry Fee: \$15.00

Prize Money: 1st \$150.00, 2nd \$75.00, 3rd \$50.00, 4th \$25.00

Class 575 Veterans

Entry Fee: \$5.00

Prize Money: 1st \$40.00, 2nd \$30.00, 3rd \$20.00, 4th \$10.00

SHEEP DOG TRIALS

Chief Steward: M. Moody or P Campbell

Run under bylaws of NZ Sheep Dog Trial Association

Entry Fee: \$5.00

Commencing: 10:30am

Class 701 Open

Class 702 Intermediate

Class 703 Maiden

Class 704 Top 5



KIDZ PETS

Sponsored by BOI Vets

FREE ENTRY

Commence : Noon by Sheep pens – Judges Choice

All competitors will receive sponsors prize, ribbon or Certificate

All pets MUST be under control

RULES: All dogs must be on a lead – have a current Vet certificate compliance

Cats in a cage

Any pet that is bigger & stronger than child must have an adult in attendance - NO MATURE COWS OR HORSES

SMALL ANIMALS & RARE BREEDS

Chief Stewards:

Entries close: Saturday of Show Day by 9am.

Post and Show Day entries accepted.

No Entry Fee

Judging commences 9.30 am.

Educational Display

Prize Money: 1st \$25 Voucher Sponsor Kawakawa farm Centre

Class 911 Best Display about an animal by a Student

Class 912 Best Display about an animal by an adult

Best at the Show

Prize Money: 1st \$3.00, 2nd \$1.50 (unless otherwise stated)

Class 913 Best Poultry at the Show

1st 10, 2nd \$5, 3rd \$3

Class 918 Best Scarecrow by a Student – Prize Money \$15, \$10, \$5.

Class 919 Best Scarecrow by an Adult – Prize Money \$15, \$10, \$5.

Class 920 Garden in a wheelbarrow by a Student – PM: \$15, \$10, \$5.

Class 921 Garden in a wheelbarrow by an Adult – PM: \$15, \$10, \$5.

Class 922 Hen Eggs, 3 same, brown

Class 923 Hen Eggs, 3 same, white

Class 924 Hen Eggs, 3 same, other colour

Class 925 Bantam Eggs, 3

Class 926 Duck Eggs, 3

Class 929 Decorated Egg by a Student

DAIRY GOAT SECTION
All Outdoor Entries close Saturday

All animals entered must be named on the entry form in all classes

Entry fee: \$2.00

Ribbons only: 1st, 2nd, 3rd

Herd Register Standard Age Classes - Does

Class 430 Kiddled Doe in Milk – 2 years & under

Class 431 Kiddled Doe in Milk – 3 & 4 years

Class 432 Kiddled Doe in Milk – 5 years & over

HERD REGISTER CHAMPION DOE IN MILK

RESERVE CHAMPION HERD REGISTER DOE IN MILK

(Judged from the place getters in the above 3 classes, 2nd placegetters to stand by)

Class 433 Herd Register Grand Champion Age class (Open to all Does who have gained their GCH prefix or who are pending the award)

HERD REGISTER CHAMPION CHALLENGE DOE

(Winner of previous class to be paraded with the HR Champion Doe in milk. No award if there is no competition)

Associated Register Standard Age Classes - Does

Class 434 Kiddled Doe in Milk – 2 years & under

Class 435 Kiddled Doe in Milk – 3 & 4 years

Class 436 Kiddled Doe in Milk – 5 years & over

ASSOCIATED REGISTER CHAMPION DOE IN MILK

RESERVE CHAMPION ASSOCIATED REGISTER DOE IN MILK

(Judged from the three classes above, 2nd placegetters to stand by)

Class 437 Associated Register Grand Champion Age Class (Open to all Does who have gained their GCH prefix or who are pending the award)

ASSOCIATED REGISTER CHAMPION CHALLENGE DOE

(Winner of the above class to be paraded with the Associated Register Champion Doe in Milk. No award if there is no competition)

Class 438 Best Local Unregistered Doe in Milk – any age

BEST MILKING DOE IN SHOW

To be contested between the highest placed Herd Register Doe, highest placed Associate Register Doe and the Best Local Unregistered Doe

Special Classes

NOTE: Goats must be entered in standard classes to be eligible for entry to these special classes

**Class 439 Senior Progeny (two Does in milk of the same sire from different dams.
Sire to be named on the entry form**

Special Classes

NOTE: Goats must be entered in standard classes to be eligible for entry to these special classes

**Class 440 Senior Progeny (two Does in milk of the same sire from different dams
Sire to be named on entry form**

Class 441 Dam & Daughter

Class 442 Sire & Progeny (2 progeny, at least one bred by exhibitor)

**Class 443 Herd Register Type & Production (to be judged to the NZDBGBA rules.
Details of Test Production to be supplied)**

Class 444 Associated Register Type & Production (rules as above)

Class 445 Herd Register Best Udder (Open to all Does that have born a kid)

Class 446 Associated Register Best Udder (Open to all Does that have born a kid)

Class 447 Local Best Udder (Open to all local Does that have born a kid)

Class 448 Junior Showmanship (Open to 15 years & under)

Class 449 Junior Showmanship – Advanced Gold

Class 450 Junior Herdsperson (Open to 16 – 24 year olds)

Herd Register Standard Age Classes – Youngstock & Juniors

Class 451 Maiden Doe or Goatling – under 30 months that has not born a kid

Class 452 Maiden Doe Kid – born on or before 31st August

Class 453 Maiden Doe Kid – born after 31st August

CHAMPION HERD REGISTER JUNIOR

RESERVE CHAMPION HERD REGISTER JUNIOR

(Judged from the above classes, 2nd placegetters stand by)

Associated Register Standard Age Classes – Youngstock & Juniors

Class 454 Maiden Doe or Goatling – under 30 months that has not born a kid

Class 455 Maiden Doe Kid – born on or before 31st August

Class 456 Maiden Doe Kid – born after 31 August

CHAMPION ASSOCIATED REGISTER JUNIOR

RESERVECHAMPION ASSOCIATED REGISTE JUNIOR

(Judged from the place getters in the above classes, 2nd placegetters stand by)

Class 457 Best Local Unregistered Junior Doe

Class 458 Junior Progeny group (2 junior progeny that have the same sire but Different dams. Name of sire to be supplied on entry form)

Best Junior Doe in Show

To be contested between the Herd Register Junior Champion Doe, Associated Register Junior Champion Doe & the Best Unregistered Junior Doe

Standard Age Classes – Bucks

Class 459 Best buck Kid, Buckling or Buck – Unregistered, Recorded Grade & Appendix

Class 460 Buck Kid – under 12 months

Class 461 Buckling – 12 months & under 2 years

Class 462 Buck – 2 years & over

CHAMPION BUCK

RESERVE CHAMPION BUCK

(Judged from the above classes, 2nd placegetters to stand by)

Class 463 Grand Champion Buck (Open to all Bucks that have gained their GCH Prefix or who are pending the award)

CHAMPION CHALLENGE BUCK

(Winner of the above class to be paraded with the Champion Buck. If there is no competition no award will be given)

BEST MALE IN SHOW

To be contested between winners of the previous 4 classes, Champion Challenge Buck (or Champion Buck if no challenge)

SUPREME CHAMPION DAIRY GOAT

To be contested between Best Milking Doe in Show, Best Junior Doe in Show & Best Male in Show

PET GOAT CLASSES

These classes are Open to adults & children and will be held during lunch in the Dairy Goat Ring. Classes may be split on the day, based on entry levels
Ribbons only 1st, 2nd, 3rd

Class 464 Best Presented goat handler (under 14 years)

Class 465 Best Presented goat handler (over 14 years)

Class 466 Obstacle Course

Class 467 Most Responsive goat (under 14 years)

Class 468 Most Responsive goat (over 14 years)

Class 469 Best Dairy Type

Class 470 Best Fibre Type

CHAMPION PET GOAT

RESERVE CHAMPION PET GOAT

INDOOR EXHIBITS - OPEN SECTIONS

Entries Close: Friday before Show Day - 12noon
Hall opens from 8am

INDOOR COMMITTEE

Mesdames: S. Tylden, , L. Fox, L. Coleman, E. Henley, A & M Pearson, H. Tauri, T. Tauri, L. Washbourne. B Dampney, M Osborne, G Sutherland, J Burrows (Photography)

Exhibitors with large entries are encouraged to post a list of probable entries to the Secretary, PO Box 295, Kaikohe, 0440.

Postal Entries may be made direct to the Secretary by Wednesday prior to show day. All Entries must state Schedule Class Numbers being entered into with Exhibitors Name and address. Entry fees to accompany all entries.

THE SATURDAY OF SHOW DAY

Open to Public: 9 am. to 3.30 p.m. Exhibits/prize cards not to be removed before 3. 00 p.m. without Head Steward's permission. Anything left in the Hall after 4p.m. on Saturday becomes the property of the Association.

Prize money will be paid from 1 pm Saturday.

LIST OF CUPS AND TROPHIES FOR PERPETUAL COMPETITION.

***Novice Section points not Included for cup competitions.**

Horticultural Cup for most points in sections 1,2 & 3. Combined. Exhibitors must exhibit in all 3 sections and grow own exhibits for sections 1 & 3. Plus \$20 special prize.

Garden Lovers' Cup for the most points in Cut Flowers, Section 1

W.Fitzpatrick Trophy presented for the Best collection of 3 Roses, Section 1a

McKenzie Cup presented for the Best Scented Rose, Section 1a.

Caroline Sanders Trophy presented to the Champion Rose, Section1a

Floral Decorative Cup for most points in Section 2

Field & Produce Cup for most points in Section 3

Home Industries Cup for exhibitors gaining most points in Sections 4, 4a & 6.

Hazel Cates Tray for most points in Sections 6, 7 & 7a combined.

Cunningham Memorial Cup for most points in Section 8, Group 1

Scully Cup for most points in Section 8, Group 2

Francis Bedggood Posy Bowl For most points in Section 8a, 13-16yr grp.

Killen Memorial Trophy presented to Winner of the Decorated Tables.

GUIDELINES FOR EXHIBITORS

Carefully read the Schedule and prepare your exhibits to Class requirements.

Entry Fees for all Open Classes: 50c/class

Section 1: Cut Flowers And Pot Plants

Chief Steward: Mrs J. Cook - 405-9974

Guidelines: All exhibits in Section 1 & 1a: including pot plants, ferns & roses must have been grown and tended by the exhibitor for at least 3 months prior to show. Must be in clean containers (no labels) and have their stems in water.

Roses excluded from Section 1.

Garden Lovers' Cup: for most points in Section 1.

Champion Exhibit picked from classes 1001-1029. Prize: \$10.00 Donated by_Kaikohe Garden Club.

Points Prize(s) (Section 1): Voucher for \$15.00 Donated by Bouquets on Broadway.

Class Prizes: Kaikohe Garden Club \$5 first prizes for Classes 1006, 1008, 1010, 1012, 1013, 1025

Horticultural Cup: For most points in Sections 1,2 & 3, plus \$20 donated by M. Osborne.

Entry Fee: 50c/item entered

Prize Money: 1st \$3.00, 2nd \$1.50 (unless otherwise stated)

Class 1001 Alstroemeria (Peruvian Lily), 1

Class 1002 Hydrangea, 1 Head

Class 1003 Fuchsia, 1 spray, single

Class 1004 Fuchsia, 1 spray, double

Class 1005 Fuchsia, 3 sprays single, different colours

Class 1006 Fuchsia, 3 sprays, double, different colours

1st \$5.00, 2nd \$1.50

Class 1007 Liliium, 1 stem

Class 1008 Liliium, 3 stems, any variety – 1st 5.00, 2nd \$1.50

Class 1009 Pansies, 4 blooms, different colours, displayed on saucer

Class 1010 Collection of cut flowers 4 varieties not listed & not shrubs 1st \$5.00, 2nd \$1.50

Class 1011 Flowering Shrub, 1

Class 1012 Collection, 3 Flowering Shrubs – 1st \$5.00, 2nd \$1.50

Class 1013 Collection daisy-like flowers, 4 different varieties

1st \$5.00, 2nd \$1.50

Class 1014 Specimen Flower, 1 bloom, not listed

Class 1015 Specimen spike, not listed

Class 1016 Specimen head, not listed

Class 1017 Pot Plant, Flowering

Class 1018 Pot Plant, Foliage

Section 1a: Dahlias

Class 1019 Pompom Dahlia under 5cm

Class 1020 Pompom Dahlia over 5cm

Class 1021 Dahlia, 1 head, 20cms & over

Class 1022 Dahlia, 1 head 15-20cms

Class 1023 Dahlia, 1 head, 11-15cms

Class 1024 Dahlia, 1 head 5-11cms

Class 1025 Collection of Dahlias (4 varieties) – 1st \$5.00, 2nd \$1.50

Class 1026 Collarette, any size

Class 1027 Giant Decorative, over 175mm

Class 1028 Giant Cactus, over 175mm

Class 1029 Fimbriated Dahlia – any size

Section 1b: Roses

Chief Steward: Mrs Lorraine Fox: 405-9266

Guidelines: All exhibits in Section 1, 1a & 1b: including pot plants, ferns & roses must have been grown and tended by the exhibitor for at least 3 months prior to show. Must be in clean containers (no labels) and have their stems in water.

It would be appreciated if exhibitors could provide names of Roses where possible.

W.Fitzpatrick Trophy presented for the Best collection of 3 Roses. Class 1034 (Lorna Tylden Memorial Prize. \$20 with Fitzpatrick Trophy)

Caroline Sanders Trophy presented for Champion Rose picked from Classes 1035 - 1043. (Richard Tylden donates \$20 prize)

McKenzie Cup presented for the Best Scented Rose (picked from all roses).

Points prize: Section 1a: \$10 donated by Richard Tylden

Entry Fee: 50c/item entered

Prize Money: 1st \$3.00, 2nd \$1.50 (unless otherwise stated)

Class 1034 Collection of 3 roses, different colours, single stems

1st \$20.00, 2nd \$1.50

Class 1035 Rose, 1 bloom

Class 1036 Rose, 1 bloom, full blown

Class 1037 Miniature Rose, 1 stem

Class 1038 Old fashioned rose, 1 stem

Class 1039 Rose, Florabunda, 1 head

Class 1040 Rose, Austin, 1 stem

Class 1041 Rose, Climber, 1 stem

Class 1042 Rose, bi-colour, 1 bloom

Section 2: Floral Artistry

Chief Steward: Lorraine Washbourne: 405-9632

GUIDELINES: Flowers used in this section need not be grown by the exhibitor. Any foliage may be used except where stated. Accessories only permitted In Class 1055. All plant material to be of good quality and conditioned to last the two days of the show.

Entry must be the work of the exhibitor.

Floral Decorative Cup: for most points in Section 2 plus Bouquets on Broadway Voucher \$15.00

Horticultural Cup: For most points in Sections 1, 2 & 3, plus \$20 donated by M. Osborne

Most Outstanding Exhibit: \$5 donated by Kaikohe Rural Women.

Kaikohe Garden Club prizes for Classes 1048, 1050, 1051, 1053, 1054, 1055

Entry Fee: 50c/item entered

Prize Money: 1st \$3.00, 2nd \$1.50 (unless otherwise stated)

- Class 1048 Massed arrangement, 1st \$10.00, 2nd \$1.50**
- Class 1049 Tall and Slender**
- Class 1050 Arrangement in variations of one colour, 1st \$5.00, 2nd \$1.50**
- Class 1051 Arrangement in two contrasting colours, 1st \$10.00, 2nd \$1.50**
- Class 1052 Dining Table Centre piece, 1st \$5.00, 2nd \$1.50**
- Class 1053 A 5 flower arrangement, 1st \$5.00, 2nd \$1.50**
- Class 1054 Arrangement using foliage only, 1st \$5.00, 2nd \$1.50**
- Class 1055 Arrangement with a title, 1st \$5.00, 2nd \$1.50**

Section 3: Field & Garden Produce

Chief Steward: Alan Pearson: 401-2055

GUIDELINES: All entries must be clean. Carrot & Beetroot tops trimmed to approx. 5cms. Rhubarb pulled from plant, not cut, stalks tidied, and leaves cut to approx 3cms above stalk. **Entries must have been grown and tended by exhibitor.**

Horticultural Cup - Most Points over Sects. 1,2&3 plus \$20.00

Field & Produce Cup: for most points in Section 3.

Points Prize: \$10 donated by Kaikohe Garden Club.

Class prizes: \$10 for first place in Classes 1080 & 1082 donated by L Henley

Judges Choice \$5_ donated by A. Pearson

Entry Fee: 50c/item entered

Prize Money: 1st \$3.00, 2nd \$1.50 (unless otherwise stated)

- Class 1064 Runner Beans, 3**
- Class 1065 Dwarf Beans, 3**
- Class 1066 Corgettes (Zucchini), 3**
- Class 1067 Cabbage, 1**
- Class 1068 Carrots, 3**
- Class 1069 Beetroot, 3**
- Class 1070 Lettuce, 1**
- Class 1071 Onions, 3 dry**
- Class 1072 Peas, 3 pods**
- Class 1073 Potatoes, White, 3**
- Class 1074 Potatoes, any variety, 3**
- Class 1075 Potatoes, Maori, 3**
- Class 1076 Rhubarb, 3 stalks**
- Class 1077 Silver beet, 3 leaves**
- Class 1078 Cucumber, apple**
- Class 1079 Cucumber, long**
- Class 1080 Collection of vegetables, 6 varieties**
First \$10.00, Second \$1.50
- Class 1081 Any other vegetable**
- Class 1082 Salad Vegetables, 4 varieties**
First \$10.00, Second \$1.50

Class 1083 Lemons, 3, any variety
Class 1084 Capsicums, 2
Class 1085 Avocados, 3
Class 1086 Plums, 3
Class 1087 Any other fruit, 3
Class 1088 Plate of Strawberries, 3
Class 1089 Collection of 6 named Herbs
First \$5.00, Second \$1.50

Section 4: Home Industries

Chief Steward: Mrs. L. COLEMAN

GUIDELINES: Home industries - Entries to be exhibitors own work- no packet mixes or bought pastries. More than one entry in the same class must be from different batches.
All entries to be presented on a hard base and in clear plastic bags, not cling film.
All bread to be at least one day old.

Home Industries Cup plus **Points Prize**: Exhibitor with most Points in Sections 4, 4a, 6 & 6a

Special Prize: Most points in Section 4 & 4a combined \$10.00

\$5 First prize in classes: 1092, 1095, 1096, 1105.

\$5 for 1st Prize in class 1110 Donated by Liz Henley

Entry Fee: 50c/item entered

Prize Money: 1st: \$3.00, 2nd \$1.50 (unless otherwise stated)

COUNTDOWN KAIKOHE - Baking

Class 1090 Any Bread, handmade
Class 1091 Loaf made in bread maker
Class 1092 Three Muffins, any type – 1st \$5.00, 2nd \$1.50
Class 1093 Banana Cake, not iced
Class 1094 Loaf, any type, named
Class 1095 Rich Fruit Cake – 1st \$5.00 + prize pack, 2nd \$1.50
Class 1096 Sultana Cake – 1st \$5.00 + prize pack, 2nd \$1.50
Class 1097 Carrot Cake, un-iced
Class 1098 Pikelets, 3
Class 1099 Scones, white, 3
Class 1100 Scones, fruit, 3
Class 1101 Sponge, 3 eggs, not filled or dusted (sandwich)
Class 1102 Iced Chocolate Cake (not made in ring tin)
Class 1103 Shortbread, 3 pieces
Class 1104 Unbaked square, named, 3 pieces
Class 1105 Melting Moments, 3 filled – 1st \$5.00, 2nd \$1.50
Class 1106 Chocolate Chip Biscuits, 3 pieces
Class 1107 Cup Cakes, 3 Decorated

- Class 1108 Fruit Shortcake, 3 pieces**
Class 1109 Anzac Biscuits, 3 pieces
Class 1110 Men's Chocolate Cake (un-iced) - 1st \$10.00, 2nd \$1.50
Class 1111 Fancy Bread, buns, handmade, 3

Section 4a: Preserves

Chief Steward: Mrs. M. Pearson

GUIDELINES: Preserves: All jams, marmalades to be in 350 gm (approx.) clear glass jars. (Collections to be in matching jars). Non-labeled lids to be used. **Sauces** to be in clear Bottles, fruit bottled must be in a clear quart jar.

All preserved fruit & vegetables, chutney and pickles to be in clean, clear & neatly labeled jars with screw bands removed.

Points Prize: \$10 over sections 4a&b

Entry Fee: 50c/item entered

Prize Money: 1st \$3.00, 2nd \$1.50 (unless otherwise stated)

- Class 1121 Collection of bottled fruit, 3 varieties (quart jar)**
Class 1122 Peaches, 1 jar, quart jar
Class 1123 Pears, 1 jar, quart jar
Class 1124 Fruit, 1 jar, any other variety, quart jar
Class 1125 Plums, 1 jar, quart jar
Class 1126 Lemon Honey, 1 jar, quart jar
Class 1127 Jam, 3 varieties
Class 1128 Plum Jam, 1 jar
Class 1129 Jam, 1 jar, any other variety
Class 1130 Marmalade, Chunky, 1 jar
Class 1132 Tomato Sauce, 1 bottle
Class 1133 Beetroot, 1
Class 1134 Jelly, 1 jar, any variety
Class 1135 Tomatoes, 1 jar
Class 1136 Plum Sauce
Class 1137 Chutney, 1 jar, any variety
Class 1138 Pickle, 1 jar, named
Class 1139 Fruit paste, 1
Class 1140 Any Relish, named, 1 jar

Section 6: Knitting & Crochet

Chief Steward: Margaret Osborne

GUIDELINES: Knitting & Crochet: Entry must be the work of exhibitor and NOT have been entered in our previous shows

All entries to be clean, not starched & carefully pressed where applicable

Article entered no older than 1 year

Hazel Cates Tray: For most points in Section 6, 6a, 7 & 7a combined. \$20 Voucher donated by **ALL YOU NEEDLE**

Judges Choice: \$20 Voucher donated by **ALL YOU NEEDLE** (with Hazel Cates tray)

Points Prize: \$10 (Judged from Classes 1169 – 1173)

Special Prize: \$5 for Class 1169

Hand knitting unless otherwise stated.

Entry Fee: 50c/item entered

Prize Money: 1st \$3.00, 2nd \$1.50 (Unless otherwise stated)

Class 1169 Child's garment, knitted 1st \$5 2nd \$1.50

Class 1170 Hat or Scarf, knitted

Class 1171 Any other garment not mentioned, knitted

Class 1172 Knitted household item

Class 1173 Any Article, crocheted

Section 6a: Machine Sewing

Chief Steward:

GUIDELINES: Entry must be the work of exhibitor and NOT have been entered in our previous shows

Article entered no older than 1 year

All entries to be clean. Not starched but carefully pressed. Hand sewing on hems optional.

Points Prize: \$20 Voucher donated by **ALL YOU NEEDLE**

Judges Choice: \$20 Voucher donated by **ALL YOU NEEDLE**

Entry Fee: 50c/item entered

Prize Money: 1st \$3.00, 2nd \$1.50 (unless otherwise stated)

Class 1181 Adults Garment - simple

Class 1182 Adults garment - Tailored

Class 1183 Apron

Class 1184 Childs Garment

Class 1185 Shorts, skirt, pants

Class 1186 Eco friendly bags

Class 1187 Any other sewn item not mentioned

Section 7: Handcraft

Chief Steward:

GUIDELINES: Entry must be the work of exhibitor and NOT have been entered in our previous shows

Article entered not older than 2 years

Points Prize : \$10.

Judges Choice: \$20 Voucher donated by ALL YOU NEEDLE (Judged from Classes 1192 - 1206)

Entry Fee: 50c/item entered

Prize Money: 1st \$3.00, 2nd \$1.50 (unless otherwise stated).

- Class 1192** Painting, any media
- Class 1193** Patchwork Article
- Class 1194** Wooden Article
- Class 1195** Handmade Card – limit 3 cards/exhibitor
- Class 1196** Article from recycled material
- Class 1197** Cushion, any medium
- Class 1198** Bead work (Jewellery)
- Class 1199** Soft Toy
- Class 1200** Diamond dotz article
- Class 1201** Cross Stitched Article
- Class 1202** Embroidered Article
- Class 1203** Tapestry Picture
- Class 1204** Any other hand-craft, not specified
- Class 1205** Quilted article
- Class 1206** Scrapbook page mounted – able to hang

Section 7a: Wool & Fibre Craft

Chief Steward:

GUIDELINES: Entry to be the work of exhibitor and NOT have been entered in our previous shows

Article no older than 1 year

Judges Choice \$20 Voucher donated by **ALL YOU NEEDLE** (Judged from Classes 1219 – 1221)

Entry Fee 50c/item entered

Prize Money 1st \$3.00, 2nd \$1.50

- Class 1217** Novelty hand spun, 1 skein
- Class 1218** Hand spun wool, 1 skein
- Class 1219** Article in hand spun wool, knitted or crocheted
- Class 1220** Any other wool craft
- Class 1221** Article in hand spun Goat fibre

COSPLAY

Class 1224 Child Garment
Class 1225 Wearable Art
Class 1226 Adult garment
Class 1226a Prop

CHILDREN'S SECTIONS – INDOOR EXHIBITS

Section 8: Floral Artistry

Chief Steward: E Henley – Ph 4011963

Guidelines: Children's section: all work to be done by entrant.
Accessories permitted in Classes

Cunningham Memorial Cup: Most points in group 1, (\$5 prize with cup)

Scully Cup: Most points in Group 2 (\$5 prize with cup)

Prizes: Mataraua-Waimatenui Rural women donate \$10 to this section
Kaikohe CWI donate \$10 to this section

Judges Choice: Classes 1227 – 1236 & 1239 – 1257, \$5 donated by M Osborne - \$10
donated by E Henley

Entry Fee: 20 cents/item entered

Prize Money: 1st \$2.50, 2nd \$1.50 (unless otherwise stated)

Group 1: Juniors 8 Years and Under

Class 1227 Basket of Flowers

First \$5.00, Second \$1.50

Class 1228 Sand Saucer, 5 to 6 yrs.

Class 1229 Sand Saucer, 7 to 8 yrs.

Class 1230 Egg Cup Posy

Class 1231 Petal Saucer, 5 to 6 yrs

Class 1232 Petal Saucer, 7 to 8 yrs

Class 1233 Novelty creatures, vegetables & fruit 5 to 6 yrs

Class 1234 Novelty creatures, vegetables & fruit 7 to 8 yrs

Class 1235 Putiputi 3, (flax flowers), 5 to 6 yrs

Class 1236 Putiputi 3, (flax flowers), 7 to 8 yrs

Group 2: 9 to 12 Years

Points Prize: Group 2-Sect 8, Scully Cup plus – Prize Money \$5.00

Most Points: Group 2 – Sec 8, Green footed Kiwi Cup plus – Prize Money \$25.00

Judges Choice: Grp 2 Sect 8, Classes 1239-1247 - Prize Money \$5.00

Entry fee: 20cents /item entered

Prize Money: 1st \$2.50, 2nd \$1.50 (Unless otherwise stated)

Class 1239 Basket of Flowers – 1st \$5.00, 2nd \$1.50

Class 1240 Aqua Bowl, using quart jar

Class 1241 Floral Mat – 20cm x 20cm

Class 1242 Arrangement using Flowers/Blooms

Class 1243 Arrangement in a bottle

Class 1244 Collection of 6 Native Flowers & Foliage

Class 1245 Arrangement using foliage only

Class 1246 Shoulder Spray – single ended

Class 1247 Putiputi 3, (flax flowers)

Group 3: 13 to 16 Years

Points Prize: \$5

Judges Choice: \$5

Class 1249 Basket of Flowers - 1st \$5.00, 2nd \$1.50

Class 1250 Aqua Jar, using quart jar

Class 1251 Arrangement of 5 flowers

Class 1252 Arrangement in a bottle

Class 1253 Collection of 6 Native Flowers & Foliage (in water)

Class 1254 Arrangement using foliage only

Class 1255 Shoulder Spray, single ended

Class 1256 Specimen Bloom, head or spike

Class 1257 Putiputi 3, (flax flowers)

Section 8a: Children's Baking

To be made by exhibitor. One entry per class per child.

Francis Bedggood Posy Bowl: Most points in 13 to 16yrs group.

Points Prizes:

8 yrs and under. \$5 donated by L. Fox.

9 to 12 yrs. \$5 donated by M. Osborne

13 to 16 yrs. \$5 donated by L Henley

Judges Choice

Entry Fee: 20cents /item entered

Prize Money 1st 2.50, 2nd \$1.50 (unless otherwise stated)

8 Years and Under

Points Prize Sect 8a - Classes 1260 – 1263 \$5.00 Donated by L. Fox

- Class 1260 Pikelets, 3**
- Class 1261 Scones, 3, Plain**
- Class 1262 Unbaked Square, 3 pieces**
- Class 1263 Homemade Sweets, 3 pieces**

9 To 12 Year Olds

Points Prize Sect.8a 9-12 yrs - Classes: 1265 - 1273

Prize Money \$5.00 donated by M Osborne

- Class 1265 Homemade Sweets, 3 pieces**
- Class 1266 Pikelets, 3**
- Class 1267 Truffles, 3**
- Class 1268 Scones, 3**
- Class 1269 Chocolate Cake, 20cm square, Brown icing – no decorations**
- Class 1270 Cake, uniced**
- Class 1271 Unbaked Square or cake**
- Class 1272 Pizza, mini, 2**
- Class 1273 Pizza, 20cm, 1**

13 To 16 Year Olds

Points Prize Sect 8a-13-16 yrs - Classes 1275 - 1284

Prize Money \$5.00 Prize Money donated by Yvonne Adams plus Francis Bedgood Posy Bowl.

- Class 1275 Homemade Sweets, 3 pieces**
- Class 1276 Pikelets, 3**
- Class 1277 Truffles, 3**
- Class 1278 Scones**
- Class 1279 Chocolate Cake with plain brown icing (No decorations)**
- Class 1280 Cake (not Chocolate) uniced**
- Class 1281 Unbaked square or cake**
- Class 1282 Sponge Cake, unfilled not iced**
- Class 1283 Pizza, mini, 2**
- Class 1284 Pizza, 20cm, 1**

Section 8b: Hobbies

Most outstanding exhibit

Group 1: 8 years & Under \$5.00

Group 2: 9 years to 12 \$5.00

Group 3: 13 years to 16 \$5.00

Special Class Prizes:

Farm Lego 1317 1st \$5 Donated by E. Henley

Classes 1289 & 1328 1st \$5.00 2nd \$3.00 Donated by Mataraua-Waimatenui Rural Womens Group.

Entry Fee: 20cents /item entered

Prize Money: 1st \$2.50, 2nd \$1.50 (unless otherwise stated)

Group 1: 8 Years & Under

Points Prize Sect. 8b Grp 1 - 8 yrs & under: Prize Money \$5.00

Outstanding exhibit Sect 8b Hobbies - Grp 1 – 8 yrs & under

Prize Money \$5.00

Class 1286 Paper weaving, A4 size

Class 1287 Calendar Art, A4 size

Class 1288 Hessian Craft, A4 size

Class 1289 Lego - 1 Piece of Farm Machinery - 1st \$5.00, 2nd \$3.00

Class 1290 Lego - Construct 1 item, your choice

Class 1291 Article made with Beads

Class 1292 Any other Craft

Group 2: 9 Years To 12 Years

Outstanding exhibit Sect 8b Grp 2 - 9 to 12yrs Prize Money \$5.00

Points Prize Sect 8b Grp 2 - 9 to 12yrs Prize Money \$5.00

Class 1312 Calendar Art – A4 size

Class 1313 Article made with beads

Class 1314 Handmade Greeting Card

Class 1315 Item made with recycled materials

Class 1316 Woodwork Article

Class 1317 Lego -1 Piece of Farm Machinery - 1st \$5.00, 2nd \$3.00

Class 1318 Lego - Construct 1 item, your choice

Class 1319 Any other craft

Group 3: 13 Years to 16 years

Outstanding exhibit \$5

Points Prize \$5

Class 1321 Pencil Art – A4 size

Class 1322 Painted Terracotta pot

Class 1323 Article made with Beads

Class 1324 Handmade Greeting Card

Class 1325 Item made with Recycled Material

Class 1326 Woodwork Article

Class 1327 Article made with Leather

Class 1328 Lego – 1 Farm Machinery - 1st \$5.00, 2nd \$3.00 3rd \$1.50

Class 1329 Lego – 1 Construction of own choice - 1st \$5, 2nd \$3, 3rd \$1.50

Class 1330 Any other craft

Section 9: Pre School

All work to be done by Entrant. 1 entry per class

Prizes donated by Puketū Rural Women

Prizes: Judges Choice: \$5

Entry Fee: 20c /item entered

Prize Money: 1st 2.50, 2nd \$1.50 (unless otherwise stated)

Class 1332 Sand Saucer

Class 1333 Petal Saucer, using Vaseline

Class 1334 Egg Cup Posy

Class 1335 Novelty Animal from vegetables, fruit – must name creature

Class 1336 Decorated Biscuit

Class 1340 Decorated Table Competition

For Killen Trophy

Chief Steward: S Tylden

ENTRIES CLOSE: 10am Friday prior to Show Day

GUIDELINES: Display to fit on a 1m x 1.3m table, consisting any 5 of the 7 listed arts/crafts and any accessories necessary to develop the theme:

THEME: "A Day on the Farm"

- Open to all organizations.
- Maximum points for each craft will be 10, overall effect 30. Maximum total 80 points.
- Tables are supplied, but competitors to supply own covering and backing if desired.
- All crafts to be the work of competing organization's members.
- Maximum of two persons to set up display.

- **Judging commences 12noon.**

Entry fee: \$2.00.

Prizes: 1st \$10.00, 2nd \$5.00, 3rd \$3.00 donated by Kaikohe Rural Women's Group

Class 1340: Choose 5 out of the 7 listed items below:

1. Hand Knitting
2. Crochet
3. Sewing
4. Baking
5. Floral Art
6. Needlecraft
7. Handmade Greeting Card

PHOTOGRAPHY SECTION

Chief Steward: Jenn Burrows 02102989855

CONDITIONS OF ENTRY

1. Minimum print size 8" x 10" for all classes.
2. Photos must be mounted with a stiff backing, including a border of a minimum of 5mm & a maximum of 25mm. Exhibitor's name, address, phone number and class clearly stated on the back.
3. Work must be of the exhibitor in all sections unless a change is stated.
4. Entries may be arranged to be left at Left bank Kaikohe, Petersen Motors Kaikohe or with the Chief Steward by email jennb3211@outlook.com
5. All entries must be in by **Wednesday 18 January 2023** any time before midday. Late entries may be entered at the discretion of the chief steward
6. All entries will be available for pick up after the show.

SPECIAL AWARDS:

\$25 Voucher – class 1351

\$25 sponsor prize

\$25 Voucher – class 1354

\$25 Voucher – class 1357

\$100 SUPREME PHOTO OF KAIKOHE A P & H SHOW

Entry Fee: Adults: \$3.00 per photo entered, **Youth:under 18** \$1.50 per photo entered **Children** \$1.00 per photo entered

Prize Money 1st \$10.00, 2nd \$7.00, 3rd \$5.00 (unless otherwise stated)

Class 1350 Human Portrait.

Class 1351 Cultural Photography

Class 1352 Animals.

Class 1353 Landscape.

Class 1354 Retro Photos (Photos taken throughout history – size 8x10)

Class 1355 My Best Photo.

Class 1356 Community Activities

Class 1357 Historic Photo – Photo of a historic place with old photo showing the history

Enter 2 images but only pay one entry

Class 1358 Digital Manipulation

SCHOOLS

Schools are invited to create and display their student's best photographic work of 2021.

Display to be no more than 2sq.m. **No entry fee.**

