



Te Puke 119th A&P LIFESTYLE SHOW

SCHEDULE & PROGRAMME

Saturday 8th February 2025

A&P Showgrounds Road, Paengaroa, Te Puke
(opposite Giant Kiwifruit/Maketu Rd)

Events Begin From 9 A.M.

UNDER 5 FREE CHILDREN \$2.00, 13 & OVER \$10.00
FAMILY FEE - 2 ADULTS, 4 CHILDREN \$25

NEW EVENTS

Clydesdale Ring - Tree Climbing Demo - Arbor Competition

Motorsport BOP Rally Cars - Fencing Demo - Max 60cm jump ring for all novice horses & riders - Miss & Master Competitions - Mechanical Bull Rides - Tractor Pulling Competition - Strongman & Strongwoman Competitions - Gumboot Throwing for Men, Women & Kids - Fun Dog Ring with Ken & Ken - Grass Kart Racing - Horse, Pony & Clydesdale Cart Rides - Shearing - Home Industries - Cattle & Calves - Pet Corner & More

Plus a variety of trade sites, entertainment, food & refreshments
Eftpos machines at entry gates - No bar facilities

For more entry forms and schedules go to the website: www.ras.org.nz
Or Email The Secretary: kimcawte@gmail.com

A&P LIFESTYLE SHOW

EVENTS & ACTIVITIES PROPOSED TIMES:

7.00 am	Gates Open - Come visit the "Pet Corner"
From 9 a.m.	**NEW Tree Climbing Competition & Demo
9 am to 3 pm	Mechanical Bull Riding – Gold Coin donation please
From 9 am	Fencing Demonstrations
From 9 am	Motorsport BOP Rally Cars (to drive)
9.20 am	Entries close for Miss & Master competitions
From 9.30 am	FIRST Calf Section 10 am Dairy Cattle (Dairy/Beef)
9.30 am	Hargreaves Trust Miss & Master A&P Te Puke
10.00 am	Miss Junior Te Puke & Master Junior Te Puke
10.00 am	Shearing (WITH WOMEN'S CLASS #7)
From 10 am	Fun Dog Ring (Enter on the Day) with KEN & KEN!!
10.30 am	Strongman & Strongwoman Competitions
10.30 am	Horse Shoe Throwing Competition
10 am to 3 pm	Grass Kart Racing
11 am	Digger Competition (Enter on the Day)
11 am	Truck & Tractor Pulling Competition
On Display	Classic Cars
12.15 pm	<u>Official Opening</u>
12.25 pm	Hounds & Huntsman Parade in the main ring
From 12.35 pm	Ladies/Mens/Kids Gumboot Throwing Competition
All Day	Home Industries Fair (entries in 12 – 4 p.m. Friday)
All Day	Hargreaves Charitable Trust Children's Competition
<u>Horse Classes</u>	
9.00 am	Saddle Hunter – <u>HOY Qualifier</u> Followed by Working Hunter – <u>HOY Qualifier</u> & <u>FUN Hunter Horse & Pony Ring</u>
9.00 am	Led Horse Followed by Park Hack – <u>HOY Qualifier</u> & <u>Riding Horse & Pony Ring</u>
9.00 am	Te Puke Pony Club Novice Section
9.00 am	Novice ring for ALL/max jump height 60cm
9.00 am	**NEW CLYDESDALE/HEAVY HORSE RING
PLUS... Children's rides, Trade Space (sites to see, things to buy) & a Te Puke Fire Brigade display Sorry everyone no bar facilities so BYO	
<i>Please note: 2x EFTPOS at entry gates with Aegis Security</i>	
FOR FASTER SERVICE AND ENTRY INTO GATES – BRING CASH	
Horse & Pony Rides will be available PLUS Clydesdale Cart rides	

Remember All Dogs must be registered and on a leash

**** GRASS KART MOWER RACING COMPETITION**



**** HORSE SHOE THROWING COMPETITION**

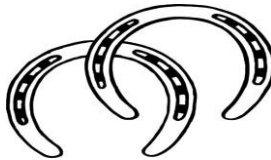

**** PLUS CHILDRENS GUMBOOT THROWING
& LADIES/MENS GUMBOOT THROWING COMPETITION**

*****PLUS WILSON CLYDESDALE CART RIDES**

****TRACTOR PULLING COMPETITION**



HUNTSMAN & HOUNDS PARADE



DON'T FORGET MECHANICAL BULL RIDING for a gold coin!!



Also back on the scene "Strongman/Strongwoman"



MEMBERS, COMPETITORS, SPONSORS, PARTICIPANTS, FELLOW SECRETARIES;

**THE PRESIDENT & COMMITTEE OF THE
TE PUKE A&P ASSOCIATION WELCOME YOU
TO THE 118TH ANNUAL SHOW.**

**The Te Puke A&P Show is run under the Rules & Regulations
of the Royal Agricultural Society of New Zealand**

These can be found on the website: www.ras.org.nz

**PLEASE: Email entry forms (enclosed) as soon as possible
to: kimcawte@gmail.com**

If you have any queries concerning the show/competitions/trade space/membership, etc.
please do not hesitate to contact:- The Secretary, Mobile (021)1330709 or Email:
kimcawte@gmail.com

Competitors – please complete your entry forms at your earliest convenience and email to
kimcawte@gmail.com and direct credit your entry fee with your name & section as a
reference to: ANZ 06 0453 0058723 00.

This Show supports the RAS ‘Yellow Card’ system.

OFFICERS

PATRON:	ALAN THOMPSON
PRESIDENT:	ROGER HINTZ
VICE PRESIDENT:	ASHBY WHITEHEAD
VICE PRESIDENT:	SHAUN DAVIES
SECRETARY/TREASURER:	KIM CAWTE
ACCOUNTANTS:	BENNETTS PROACTIVE
HONORARY SURGEONS:	TE PUKE MEDICAL CENTRE
HONORARY VETERINARIAN:	TE PUKE VET CENTRE
HONORARY SOLICITOR:	FENTON MCFADDEN

SPECIAL THANKS TO:

- * THE TE PUKE A&P SHOW EXECUTIVE COMMITTEE & HELPERS
- * MAKETU COAST GUARD
- * JUDGES & STEWARDS
- * TE PUKE VET CENTRE WITH THEIR ON COURSE VETERINARIAN

NOTE: Membership = \$15.00 (You will receive 2 tickets valued @ \$20)

GATE FEES – UNDER 5 FREE, CHILDREN \$2.00, PERSONS 13 & OVER \$10.00
FAMILY FEE - 2 ADULTS/4 CHILDREN \$25

COMMITTEES

OFFICE/SECRETARY'S HUT – Kim Cawte, Maureen Orr

M.C. – Torrey Hilton

ENTERTAINERS - Hayley Whistler & Vanessa Reid as “Ken & Ken”

HORSE SECTION

Chief Steward: Garry Burt

Bruce Calder, Alan Thompson, Erin Burt, Bruce Orr, Kaye Niccol, Colleen Hoggins, Kylie Burt, Sheryl Barr, Jo Morrison, Kyla Morgan, Craig Morgan, Sue Latham, Claudia Camron, Kathleen Sutton

SHEARING SECTION

Chief Steward: David Hodge

Carol Hodge, Graeme McCarroll, Neville Ashe, William Barry, John Clark, Roger Matthews, Rick Powdrell, Tony Hodge

PETS CORNER

Chief Steward: Colette Hintz

Karen Reynolds, Samantha Hintz, Madeleine Hintz, Angelina Davies, Sophie Jensen

DOG FUN RING - Hayley Whistler & Vanessa Reid as “Ken & Ken”

CALF & CATTLE SECTION

Chief Steward: Liz Milsom

Pip Walker, Jerome Ferguson, Ethan & Abby Milsom

HOME INDUSTRIES TEAM

Chief Steward: Jacque Whitehead

Anne Partridge, Barb Van Selma, Joan Stevenson-Steel, Kaye Walker, Helen Hodge, Fran Walker,

TRADE SPACE

Chief Steward: Willy Koberstein

Ashby Whitehead, Bradley Whitehead, AJ Jensen, Tessa Brown, Ben Bragg, Sarah Bragg, Nicole Wylie

ENTERTAINMENT

Ashby Whitehead, Roger Hintz, Kevin Marsh, Murray Jensen, Bradley Whitehead, Te Puke Young Farmers Club, David Hodge, Colin Bendall, Ryan Hughes, Brian Hodge, Shaun Davies, Jono Lee, Nicole Thomas

SHOW EXECUTIVE – Roger Hintz, Murray Jensen, Ashby Whitehead, Kevin Marsh, Bruce Calder, Alan Thompson, Bruce Orr, All Chief Stewards, Shaun Davies Jono Lee

LAND COMMITTEE - Kevin Marsh, Graeme McCarroll, Ashby Whitehead, Roger Hintz, Murray Jensen

HONORARY MEMBERS - John Thurston, Chris McFadden, Brian Pinkerton, Martin Carey

LIFE MEMBERS - Roger Hintz, Ashby Whitehead, Neville Ashe, Kevin Marsh, Graeme McCarroll, Janette Whitehead, John Jensen QSM, Alan Thompson (& RAS Life Member), Allan Whitehead (& RAS Life Member), Graham Hintz, Bruce Orr (RAS Honorary Life Member), Bruce Calder, Ian Taylor

****FUN DOG RING**

Proudly Sponsored by Kim Cawte (Candy Lodge)

ENTRY FEE: \$10 to enable you to enter all classes
PRIZES: Ribbons & Some Prizes
START TIME: 10 a.m.. **YOU CAN ENTER ON THE DAY**
JUDGES: **KEN & KEN (Hayley Whistler & Vanessa Reid)**
RULES: All dogs must be on a lead - thank you

1. Best Presented dog & handler - Combined
2. Best Tricks – Combined
3. Best Obedient – Small Dogs
4. Best Obedient – Medium Dogs
5. Best Obedient – Large Dogs
6. Fancy Dress – Combined.
7. Obstacle Course – Small & Medium Dogs
8. Obstacle Course – Large Dogs
9. Musical Class (dog sitting on instruction when music stops) – Combined
10. **JUDGE'S CHOICE — 1st Prize only \$50 + champion ribbon**



FENCING DEMONSTRATION

Start Time: 9.00 a.m.
Enquiries: Shaun Davies Ph #021944996

****MOTORSPORT BAY OF PLENTY RALLY CARS**

Start Time: 9.00 a.m.
Enquiries: Jonathan Lee Ph #0279445890
Entry Fee: \$5.00 per driver in Competition
\$5.00 to go for a ride in a rally car



TE PUKE'S STRONGEST MAN & WOMAN COMPETITION

Enquiries to: Chris Latham Phone: 0212695023
Email: aucklandstrongmanseries@gmail.com
Website: newzealandstrongman.co.nz





MISS & MASTER JUNIOR TE PUKE

FREE ENTRY – First 15 Entries Accepted

Proudly Sponsored by HARGREAVES CHARITABLE TRUST

Last year's 1st Placegetters not eligible to enter

PRIZES: 1st \$30 gift, 2nd \$20 gift, 3rd \$10 gifts for both boys/girls
AGE LIMIT: 4 years and up to 7 years of age
ENTRIES: REGISTER @ 10 A.M./
Please register entries at Home Industries Building
JUDGING: Commences at 10.30 a.m.

MISS & MASTER A&P TE PUKE

FREE ENTRY – First 15 Entries Accepted

Proudly Sponsored by JOHN & PAT JENSEN

Last year's 1st Placegetters not eligible to enter

PRIZES: 1st \$30 gift, 2nd \$20 gift, 3rd \$10 gifts for both boys/girls
AGE LIMIT: 8 years and up to 11 years of age
ENTRIES: Close at 9.20 a.m. – Saturday on Show Day
Please register entries at Home Industries Building
JUDGING: Commences at 9.30 a.m.

Be sure not to miss viewing the “PET CORNER”
Proudly sponsored by Te Puke Vet Centre &
Colette & Roger Hintz
Animals & Birds on display & some available to buy
Including chickens



ALL BREED DAIRY CATTLE SECTION (NAIT #443128)

CONTACT: Liz Milsom, Phone: 0273160139, Email: inca0139@gmail.com

JUDGE: Braydon Schroder **CALF CLUB JUDGE:** Eddie Lambert

ENTRY FEE: Calf Club = \$2.00 per class (incl. GST)

Members = \$5.00 per class (incl. GST), Non Members = \$7.00 per class (incl. GST)

START TIME: 9.30 a.m. Calves **FIRST PRIZES:** Ribbons for All Classes

Calf Club: 1st \$10, 2nd \$8, 3rd \$6

Dairy Cattle: 1st \$25, 2nd \$15, \$10 (in some classes product from sponsors)

Boys & Girls Calf Club Rules **Judging starts at 9:30am**

1. Calf Club Calves not to be clipped
2. Calf born on or after the 15th July 2024
3. Junior 9 years and under as of the 1st of June
4. Calf must have been a calf club calf in 2024

Dairy Cattle Classes Rules **Judging starts at 10 am**

1. All dairy cattle two years and upward are to be visibly in milk.
2. All pedigree stock of twelve months to be eligible for stud book.
3. All pedigree and dairy cattle to be haltered.
4. Only stock from TB and Brucellosis Accredited herds which are not subject to Movement Control and have necessary TB Movement Cards may be exhibited.
5. The New Zealand Friesian Council passed a resolution allowing second and subsequent generations i.e. females prefixed by the letters SRB, SRC, SRD, Off Colour (OC) and Red Factor to be shown in the Pedigree Friesian section at shows.
6. Young Handlers animal must be a calf or yearling heifer of any registered dairy breed. The judge will be assessing the handlers capability, control and presentation, not the animal.
7. The following practices are banned from the Dairy Cattle section at all A&P Shows:
(a) the infusion of any drug to enhance the appearance of the animal (b) the infusion of a substance to the mammary system to alter the outward appearance of the udder or milk veins (c) the gluing, sealing or taping of teats or the use of artificial practices to affect the teat angle or teat placement.

TB Status of Show Cattle - That all cattle entered for showing which are 3 months of age and over must be accompanied by a signed and dated T.B. Declaration card. The animals must have either a T.B. Free or an accredited T.B. Free status, and in the case of breeding stock, be accredited Brucellosis Free.

T.B. Testing Requirements - Declared T.B. Movement Controlled Areas Cattle 3 months of age and over which are farmed or grazed within a Declared T.B. Movement controlled area must be negative to a T.B. Test within 60 days prior to the start date of the show. All Other Areas Cattle 12 months of age and over, farmed or grazed outside of the Declared T.B. Movement controlled areas, must be negative to a T.B. test within 12 days.

ALL BREED DAIRY CATTLE (Affiliated)

1. **KING FARMS SERVICE** Heifer 2 Years In Milk

2. Cow 3 Years In Milk

INTERMEDIATE CHAMPION (no entry fee)

Sponsored by WORLD WIDE SIRE \$30 + voucher

3. Cow 4 & 5 Years & Over In Milk

4. Cow 6 years & over In Milk

SENIOR CHAMPION (no entry fee) Sponsor - WORLD WIDE SIRE \$30 + voucher

5. 2 Females in milk both to be owned by exhibitor

6. **KING FARMS SERVICE** Best Uddered Cow or Heifer

SUPREME DAIRY COW (no entry fee) - \$50

7. Yearling Heifer born since 1 June 2023

8. 2 Yearling Heifers, born since 1st June 2023 owned by exhibitor

9. **MAINTRAC** Heifer Calf, born since 1 June 2024

10. 2 Heifer calves born since 1 June 2024 owned by exhibitor

JUNIOR FEMALE CHAMPION (no entry fee)

Sponsored by DONAGHYS \$30 & product

11. **MAINTRAC** Bull Calf born since 1st June 2024

12. Calf Group 2 Heifer calves and 1 bull calf or 3 heifer calves all born since 1st June 2024 & owned by exhibitor/shown together

GRAND CHAMPION cow/yearling or calf (no entry fee) - \$80

13. **SEMEX** Young Handler (12 yrs & under)

14. **SEMEX** Young Handler (13 - 18 years)

PRIMARY SCHOOL BOYS & GIRLS OPEN CALF CLUB (DAIRY & BEEF)

15. **FARMSOURCE** Leading Light, Heavy or Beef (9 years and under)

16. **PERRIN AG.** Leading Light Heavy or Beef (10 years and over)

17. **KING FARMS SERVICE** Child's Effort Light, Heavy or Beef (9 years and under)

18. **BALLANCE** Child's Effort Light Heavy or Beef (10 years and over)

19. **FARMSOURCE** Dairy Type Light or Heavy (9 years and under)

20. **PERRIN AG.** Dairy Type Light or Heavy (10 years and over)

21. **KING FARMS SERVICE** Dairy Type Beef (9 years and under)

22. **MAINTRAC** Dairy Type Beef (10 years and over)

23. **BALLANCE** Champion & Reserve Calf (9 years & under) - \$15 & \$10 prize

24. **BALLANCE** Champion & Reserve Calf (10 yrs and over) - \$15 & \$10 prize money

25. **FARMSOURCE** Supreme Champion Calf - \$20 prize money

SHEARING COMPETITION

Classes

1. OPEN – Entry Fee \$20.00
Prizes: First \$500, Second \$250, Third \$150, Fourth \$100
2. SENIOR SHEARER – Entry Fee \$15.00
Prizes: First \$240, Second \$140, Third \$100, Fourth \$70
3. INTERMEDIATE SHEARER – Entry Fee \$12.00
Prizes: First \$140, Second \$80, Third \$60, Fourth \$50
4. JUNIOR SHEARER – Entry Fee \$10.00
Prizes: First \$100, Second \$70, Third \$50, Fourth \$30
- 4A. NOVICE SHEARER – Entry Fee \$5.00
Prizes; First \$30, Second \$20, Third \$10
5. VETERAN’S EVENT – OVER 55 YEARS – Entry Fee \$10.00
Prizes: First \$100, Second \$70, Third \$50, Fourth \$30
6. OPEN PLATE - Prizes: First \$110, Second \$85, Third \$65, Fourth \$40
(All entry fees and prize money are GST inclusive)
7. ** - WOMEN’S INVITATION EVENT – Entry Fee \$15.00
Prizes: First \$100, Second \$70, Third \$50, Fourth \$30



Special Awards –

- * Bob Mutton Memorial Shield – SENIOR CHAMPION
- * Alistair Simpson Memorial Trophy – OPEN CHAMPION
- * Bowen Bros. Shield – CLEANEST SHEARER, ANY EVENT
- * Muir Cup - VETERANS

THANK YOU TO THE SPONSORS FOR THE SHEARING EVENTS:-

**Elco Direct Ltd, Blennerhassett & Sons Ltd, John & Jenny Powdrell
Pikowai Carriers, Alec & Sue Muir (Muir Partnership)
David & Carol Hodge, Graeme & Lis McCarroll, Guy Campbell
Dorothy Mutton, Winston Bryant, Ray & Shirley Hayward
John Magee, Darryl & Kim Jensen/WhyOne Farm**

HORSE SECTION

****Yellow Sticker Helmets to be worn in ridden classes & HOY classes to have height certificates**

RULES:

1. All Competitors ride at their own risk.
2. Local Boundaries: Rocky Cutting, Kairua, Pikowai, Rotorua County
3. All stallions and colts (with the exception of Miniature horses and foals) must be shown in a bit. All stallions and colts (except foals) to wear 2 official “S” badges and riders to wear 2 official armbands (purchase from RAS head office).

ENTRIES WILL BE RECEIVED ON THE DAY

RAS Rules - The use of tranquillisers, stimulants, or any drugs capable of affecting the performance of horses and ponies is forbidden. Competitors are advised that tests for forbidden substances may be carried out during the Show and that testing of all animals is at the owner’s risk. Testing for forbidden substances will be carried out under the Royal Agricultural Society Clean Sport Judicial Committee procedures and rules (refer RAS Equestrian Judges & Competitors Rule Book). This Show supports the RAS Resolution Process Policy and a Yellow or Red Card will be offered for any inappropriate behaviour towards Show officials, Judges, fellow competitors or any other third party connected with the Show bringing the equestrian discipline into disrepute. Age of Riders is at 1 August 2023. Age of Ridden Exhibits – Exhibits three (3) years of age and under are not permitted in any ridden or driven (harness) class no matter what the rules of any affiliated Breed Society or Kindred Society may prescribe.



CLYDESDALE SECTION

EVENT “J”

START: 9.00 a.m.
ENTRY FEE: \$8.00 per class/Champion ribbons only, no fee
PRIZE MONEY: First \$30, Second \$20, Third \$10
And product if sponsored
CHIEF STEWARD: Kathleen Sutton Ph #021348078

Registered or eligible to be registered with the Clydesdale Horse Society of New Zealand.

1. **POWER FARMING** Best Turned out Horse
2. **POWER FARMING** Colt – Under 3 years
3. **POWER FARMING** Stallion 3 years and over
4. **POWER FARMING** Filly -Under 3 years
5. **POWER FARMING** Mare – 3 years and Over
(dry, in foal or foal at foot)
6. **POWER FARMING** Gelding
7. **POWER FARMING CHAMPION MALE**
8. **POWER FARMING CHAMPION FEMALE**
9. **POWER FARMING SUPREME CHAMPION CLYDESDALE**

HEAVY HORSE WORKING CLASSES

Open to any breed of heavy/draft horse

10. **GREGORY EQUINE COVERS & SADDLERY** Amateur/Junior
Handler – in hand, judged on presentation and handling. (Junior handlers aged under 21 years or amateur handlers new to showing).
11. **SADDLERY WAREHOUSE** Best Walking horse
12. **ROB WHITE – FARRIER** Best Footed horse
13. **MATAMATA VETERINARY SERVICES LTD, EQUINE HOSPITAL & SURGERY** Ridden Draft Horse
14. **DUNSTAN HORSEFEEDS** Ridden Draft Horse obstacle course
15. **DUNSTAN HORSEFEEDS** Harness Turnout – to be judged on presentation of horse, harness and driver ready for work. Attire suitable to the job.

LED HORSE & PONY SECTION (No Stallions)

All heights & All breeds can enter

EVENT "A"

START: 9.00 a.m.
ENTRY FEE: \$8.00 per class/Champion ribbons only, no fee
PRIZE MONEY: First \$20, Second \$15, Third \$10

Class

1. **ALAN & BESS THOMPSON** Best Presented Horse & Handler
2. **W & J BOYLE** Foal, Yearling - Colt, Filly or Gelding
3. **CANDY LODGE** 2, 3 & 4 year old - Mare or Gelding
4. **SHAVINGS FOR BEDDING** 5 years plus - Mare or Gelding
- * **CHAMPION & RESERVE CHAMPION LED SPORHORSE**
5. **CANDY LODGE ARABIANS** Suitable for Dressage
6. **COLIN BENDALL** Suitable for Jumping
7. **W & J BOYLE** "Judge's Choice"

PARK HACKS (Flat Classes) (HOY Qualifier)

EVENT "B"

START: To Follow Led Horse Ring
PRIZES: First \$20, Second \$15, Third \$10
ENTRY FEES: \$8.00 including GST, per Class unless otherwise stated
An exhibit may only be entered in the Show Hack or Riding Horse or Saddle Hunter section. An exhibit may only be entered in a Lady's or Gentleman's class – not both.

Class

1. **PAUL HICKSON** NOVICE PARK HACK 0 – 2 WINS
2. **SHAVINGS FOR BEDDING** NOVICE PARK HACK 0 – 5 WINS
- * **CHAMPION & RESERVE** NOVICE PARK HACK (From Class 1 & 2) ribbons only (2nd placed to Champion & remaining winners to be judged alongside for Reserve)
3. **ZESPRI** NOVICE PACED & MANNERED PARK HACK 0 – 5 WINS
4. **OPEN** PARK HACK OVER 148 CM & NOT EXCEEDING 153 CM
5. **HINTZ FAMILY TRUST** OPEN PARK HACK OVER 153 CM AND NOT EXCEEDING 158 CM
6. **HINTZ FAMILY TRUST** OPEN LADY'S PARK HACK ON TYPE
– Lady or Gentleman Rider
7. **SEEKA** OPEN GENTLEMAN'S PARK HACK ON TYPE
– Lady or Gentleman Rider
- * **CHAMPION & RESERVE** OPEN PARK HACK (From Class 4 and 5 only) ribbons only (2nd placed to Champion & remaining winners to be judged alongside for Reserve)
8. **OPEN PACED & MANNERED** PARK HACK (Prizes - 1st \$50, 2nd \$25 3rd \$10)

RIDING HORSE & PONY SECTION

FLAT CLASS

All heights & All breeds can enter

EVENT "C"

START: To Follow Park Hack Ring
ENTRY FEE: \$15 + \$5 ground fee to enable you to enter all classes
PRIZE MONEY: Ribbons Only

Class

1. **GARRY & ERIN BURT** BEST CONFORMATION – UP TO 158 CM
2. **GARRY & ERIN BURT** BEST CONFORMATION – OVER 158 CM
3. **GARRY & ERIN BURT** BEST PACED & MANNERED – UP TO 158 CM
4. **BRUCE & TESSA CALDER** BEST PACED & MANNERED – OVER 158 CM
5. SUITABLE FOR DRESSAGE (combined for all horses & ponies)
6. SUITABLE FOR SHOW JUMPING (combined for all horses & ponies)
7. SUITABLE FOR HUNTING (combined for all horses & ponies)
- 8.

SADDLE HUNTER (Flat Classes) (HOY Qualifier)

EVENT "D"

START: 9.00 a.m.
PRIZES: First \$20, Second \$15, Third \$10 unless otherwise stated
ENTRY FEE: \$8.00 including GST per Class

An exhibitor may only be entered in a Lady's or Gentleman's class – not both.
Horses in this section will be required to gallop within the confines and constraints of the venue involved. **Champion Classes – ribbons only

Class

1. **SHAVINGS FOR BEDDING** NOVICE SADDLE HUNTER 0 – 2 WINS
2. **PAUL HICKSON** NOVICE SADDLE HUNTER 0 – 5 WINS
- * **CHAMPION & RESERVE** NOVICE SADDLE HUNTER (From Class 1 & 2)
(2nd placed to Champion & remaining winners to be judged alongside for Reserve)
3. **NOVICE PACED & MANNERED** SADDLE HUNTER 0 – 5 WINS
4. **OPEN SADDLE HUNTER** OVER 148 CM & NOT EXCEEDING 163 CM
5. **FARMLANDS** OPEN SADDLE HUNTER OVER 163 CM
6. **HINTZ FAMILY TRUST** OPEN LADY'S SADDLE HUNTER ON TYPE
– Lady or Gentleman Rider
1. **SHAVINGS FOR BEDDING** OPEN GENTLEMAN'S SADDLE HUNTER
ON TYPE – Lady or Gentleman Rider
- * **CHAMPION & RESERVE** OPEN SADDLE HUNTER (From Class 4&5 only)
(2nd placed to Champion & remaining winners to be judged alongside for Reserve)
2. **SHAVINGS FOR BEDDING** OPEN PACED & MANNERED SADDLE
HUNTER (Prizes - 1st \$50, 2nd \$25 3rd \$10)

WORKING HUNTER HORSE (HOY Qualifier)

EVENT “E”

ENTRY FEE: \$8.00 including GST per Class unless otherwise stated
START TIME: To Follow the Saddle Hunter Ring
PRIZE MONEY: First \$25, Second \$15, Third \$10
Unless otherwise stated
Champion & Reserve – ribbons only unless otherwise stated

Working hunters are required to demonstrate jumping ability and be of good strong conformation with good manners, sound paces and be a comfortable ride over long distances. They will be required to jump a minimum of three (3) hunter type fences. Jumping style and ability 40%, conformation 30%, paces and manners 30%. Horses will be required to gallop within the confines and constraints of the venue involved. No boots or bandages permitted

1. COLIN BENDALL NOVICE WORKING HUNTER HORSE 0 – 2 WINS
2. PAUL HICKSON NOVICE WORKING HUNTER HORSE 0 – 5 WINS
3. ALAN & BESS THOMPSON OPEN WORKING HUNTER HORSE
OVER 148CM & NOT EXCEEDING 158CM
4. GARRY & ERIN BURT OPEN WORKING HUNTER HORSE
OVER 158CM & NOT EXCEEDING 163CM
5. PAUL HICKSON OPEN WORKING HUNTER HORSE OVER 163CM
6. CHAMPION & RESERVE WORKING HUNTER (From Class 3, 4 & 5)
(2nd placed to Open Champion & remaining winners to be judged alongside for Reserve)



HUNTER JUMPING HORSES & PONIES

FUN EVENT – JUMPS 80 – 90CM

EVENT “F”

ENTRY FEE: \$8.00 including GST per Class unless otherwise stated
START TIME: To Follow the Working Hunter Ring
PRIZE MONEY: First \$30, Second \$20, Third \$10 - Unless otherwise stated

1. NON COMPETITIVE EYE OPENER PRACTICE JUMPS – 2 ROUNDS
No Entry Fee/No Prize Money – practice round only

Now the Competition begins for all horses, ponies & their riders!!

2. **HINTZ FAMILY TRUST NOVICE HUNTER 0 – 5 WINS**
3. **TE PUKE MITRE 10 OPEN HUNTER OVER FENCES**
4. **COLIN BENDALL LADY’S HUNTER OVER FENCES**
(TO BE RIDDEN BY A LADY)
5. **GENTLEMAN’S HUNTER OVER FENCES (TO BE RIDDEN BY A GENT)**
6. **FARMLANDS ** NEW DUAL HUNTER JUMP**
7. **ROTORUA & BOP HUNT TROPHY HUNTER JUMP**
8. **BRUCE & TESSA CALDER THE BIG JUMP (1.10m height)**
Prizes – 1st \$150, 2nd \$100, 3rd \$50, 4th \$50
9. **ZESPRI OPEN WIRE JUMP (80 – 90 cm)**
10. **ZESPRI CHAMPION & RESERVE - **RIBBONS ONLY/NO ENTRY FEE–**
to be judged from the winners and second placed from all above classes, **except Class 1.**

A big thanks to Chief Horse Steward Garry Burt, Erin Burt & Kylie for completing horse measuring throughout the year so that competitors can compete at all levels.



TE PUKE PONY CLUB RING – BEGINNERS

EVENT “G”

STEWARD: Run by Te Puke Pony Club
START: 9 am
ENTRY FEES: \$20 to cover all events in a section. Ribbons only.
ENQUIRIES: email: tepukeponyclub@gmail.com

Conditions:

1. Steward may re-direct entrants to a different section, in the spirit of a FUN day.
2. Online pre-entry by Tuesday 4 February 2025. (Google form link at www.sporty.co.nz/tepukepc/calendar-of-events/202324, or via ‘Friends of Te Puke Pony Club’ facebook page). Entry confirmed once payment received. Refund policy is 100% by pre-entry closing date. Late entry may be accepted at secretary’s discretion with late fee \$10.
3. The ring will commence at 9 am. Start times for different sections will depend on entries. Approximate times will be emailed to entrants on Thursday 6 February 2025.
4. Entries open to novice riders under 18 years on the day. If rider is not a current NZPCA member a casual membership form must be completed prior to competition start.
5. Riders can only compete in one section and must not be competing in any other ridden ‘horse’ ring at this show (Led Horse classes are OK).
6. The organisers reserve the right to alter the programme at any time.
7. Run under NZPCA rules. NZPCA Green Card concussion rule in force.
8. Approved safety helmets (yellow tagged) and appropriate footwear must be worn.
9. Te Puke Pony Club has no liability whatsoever for any loss related to participation in or attendance at this event.
10. All falls (in or out of ring) must be reported to the steward, details recorded and NZPCA process followed.
11. No double bridles permitted – this is a beginner ring for young riders.

Section A: Lead Rein

1. Pony Club mount
2. Most promising rider
3. Show the judge your favourite trick
4. Best lead pony (rider leads their own pony around)
5. Game
6. Game

Section B: Very novice riders

(jumps will be x poles only, maximum height 40 cm)

1. Pony Club mount
2. Most promising rider
3. Game
4. Game
5. Walk, trot, jump, halt
6. Rider over jumps

Section C: Confident novice riders (jumps will be maximum height 50 cm and not include spreads or combinations)

1. Pony Club mount
2. Most promising rider
3. Game
4. Game
5. Walk, trot, canter, jumps
6. Rider over jumps

At the conclusion of sections A, B & C, there will be a fancy dress open to all riders who have competed in this ring.



*****NOVICE RING**

Proudly sponsored by FARMLANDS TE PUKE

MAX JUMP HEIGHT 60CM

ANY HORSE OR PONY

*****ALL NOVICE RIDERS YOUNG & OLD**

EVENT “H”

START: 9 am
ENTRY FEES: \$20 to cover all events in a section. Ribbons only.
ENQUIRIES: Kylie Burt Ph #0274626565
CONDITIONS: This ring is aimed a Novice riders who are not up to competing at higher levels. They must not be entered in any other ridden horse ring (Led Horse is OK)

1. Rider on the Flat
2. Paced and Mannered
3. Combination on the Flat
4. Practice Jump – 1 round per rider/horse combination/no ribbons
5. Walk, trot, canter, jump
6. Rider over hurdles
7. Combination over hurdles
8. Wire jump or Hunter jump including wire jump



HARNESSES HORSES (includes Miniatures)

EVENT "I"

HEAD STEWARD: COLLEEN HOGGINS – Mobile #: 0210779131
IMPORTANT: **If less than 3 entries this section will be cancelled**
START TIME: 10.00 a.m.
NOTE - **RING IS IN PONY CLUB AREA
To access drive through first parking entrance on LHS
ENTRY FEE: \$8.00 per Class (GST inclusive)

Class

1. **SUPER LIQUOR TE PUKE BEST TURNED OUT OPEN**
Prizes – First \$20, Second \$15, Third \$10
2. **ENSCRIPT ENGRAVERS CONCORS D'ELEGANCE**
Prize - \$20 plus ribbon
3. **BEST PACED & MANNERED HORSE/PONY**
108 cm and under
Prizes – First \$20, Second \$15, Third \$10
4. **BEST PACED & MANNERED HORSE/PONY**
108 cm and up to 128 cm
Prizes – First \$20, Second \$15, Third \$10
- . **SADDLERY WAREHOUSE BEST PACED & MANNERED HORSE/PONY**
Over 128 cm
Prizes – First \$20, Second \$15, Third \$10
6. **TE PUKE MITRE 10 BEST PACED & MANNERED NOVICE**
HORSE/PONY Prizes – First \$20, Second \$15, Third \$10
7. **CHAMPION AND RESERVE (ribbons only)**
8. **TE PUKE MITRE 10 – JUNIOR DRIVER (16 & under with an adult)**
Prizes – First \$15, Second \$10, Third \$5
9. **SADDLERY WAREHOUSE NOVICE DRIVER**
Prizes – First \$25, Second \$15, Third \$10
10. **SEEKA LIMITED OPEN DRIVER**
Prizes – First \$25, Second \$15, Third \$10
11. **SEEKA LIMITED SLALOM (ANY PACE YOUR RISK)**
Prizes – First \$15, Second \$10, Third \$5
12. **SUPER LIQUOR TE PUKE BARREL RACE HORSE/PONY**
(ANY PACE YOUR RISK) Prizes – First \$15, Second \$10, Third \$5
13. **W J CAVANAGH PANELBEATING HORSE/PONY**
PRECISION CONE DRIVING Prizes – First \$15, Second \$10, Third \$5
14. **SEEKA LIMITED PUT N TAKE HORSE/PONY**
Prizes First \$15, Second \$10, Third \$5

SUNDAY FUN DAY – ribbons & product only - \$20 entry fee for the day

HOME INDUSTRIES FAIR

BRING ENTRIES FROM 12 PM FRIDAY

Entries close at 4.00 p.m. on Friday
7th February, 2025

For any enquiries, please contact Jacque Whitehead Phone 0211816811

TERMS & CONDITIONS FOR ALL EXHIBITORS (Please read carefully)

1. Please complete entry form with your items, correct class numbers, description, entry fee, and your name; address & phone number. VERY IMPORTANT
2. Entry Fee = 30 cents per entry including Teenage Section, except children whose entry fee is 10 cents per entry.
3. All entries to be to the Home Industries building, Showgrounds, by 4.00 p.m. on 7th February 2025
4. For general regulations refer to Main Show Schedule www.ras.org.nz
5. Only stewards are allowed in the Hall whilst judging is in progress.
6. Entries must be completed within the last 12 months, and must be wholly the exhibitor's own work.
7. Stewards can advise the Judge to consider First, Second or Third Prize instead of only one prize where there are, in the Judge's opinion, other entries that do not qualify for a place.
8. In the event of a tie for any point's prize, the competitor gaining the most number for first prizes takes the trophy. If still a tie, then the most number of second prizes, and so on.
9. Preserved fruit must NOT be vacuum packed. All jams, preserves, sauces, etc. to be clearly labelled on the side of the jar.
10. Names of winners may be used for publication in newspapers.
11. No professional persons who sell the products or ware are able to enter.
12. Exhibits may be washed but not starched.
13. All baking to be completed 48 hours prior to judging.
14. PRIZE MONEY = First \$4.00, Second \$2.00, Third \$1.00. All prize money to be paid out on Saturday between 12.00 noon and 2.30 p.m. at the Home Industries Building.
15. No Exhibits to be removed from the Hall before 3.30 p.m. on Saturday.

16. TE PUKE A & P SILVER CHALLENGE TROPHIES in the following sections; Jams and Preserves Baking, Vegetables, Needlework, Senior Citizens. MRS AUDREY GULLIVER MEMORIAL TROPHY. MR AND MRS HICHENS TROPHY for Children's Section. NANCY CRAM TROPHY for Teenage Section. TE PUKE A&P TEENAGE CUP – Runner Up.

PJ.COLE TROPHY for Fruit Section. BARNETT CHALLENGE TRAY for highest points in Fruit and Vegetable Sections combined. MRS JUNE BENNETT MEMORIAL SILVER TRAY for Runner-Up in Vegetable Section. MRS MARY LAVIN TRAY for Cane Arts and Craft, and also Patchwork Section.

OLIVE AND KEITH DAY TROPHY for Sewing Section.

MRS J GULLIVER SILVER SALVER for Knitting Section. JAMIESON SILVER TRAY for Crochet Section.

MR I.T. PILCHER AND FAMILY TROPHY for Art Section. TE PUKE A&P AMATEUR PHOTOGRAPHY CUP for Photography Section, MR NED MARSH TROPHY for the Most Outstanding Exhibit, from over all the Sections. THE MARY LEWIS CHALLENGE ROSEBOWL for highest aggregate points over all sections.

NOTE – ENTRIES IN ON FRIDAY, 7th FEBRUARY, 2025 - 12.00 to 4.00 P.M.

SECTION TWO – CHILDREN
MR & MRS HICHENS TROPHY & GIFT FIRST PRIZE

AGE LIMIT – 10 YEARS AND UNDER. AGE TO BE SHOWN ON ENTRY.
ENTRY MUST BE CHILD'S OWN WORK

<u>Class</u>	<u>Description</u>
1.	Craft Article 6 years & under
2.	Craft Article 7 – 10 years
3.	Seed picture
4.	Plasticine or playdough creation (4 years & under)
5.	Vegetable toy or animal – 6 years & under
6.	Vegetable toy or animal – 7 – 10 years
7.	Painted or Decorated hard boiled egg
8.	Bookmark – kiwifruit Theme
9.	Pikelets, 3 only (1 entry per person)
10.	Muffins x 3
11.	Miniature sand saucer
12.	Peg doll
13.	Button Hole
14.	Non baked slice/iced

SECTION THREE – TEENAGE

NANCY CRAM TROPHY

TE PUKE A&P TEENAGE CUP FOR RUNNER UP

AGE LIMIT 11 – 16 YEARS. AGE TO BE SHOWN ON ENTRY.

<u>Class</u>	<u>Description</u>
15.	Article of patchwork
16.	Sewn garment, any material
17.	Junk sculpture
18.	Craft article
19.	Article of woodwork
20.	Handmade soft toy
21.	3 muffins (1 entry per person)
22.	Chocolate cake (square), top iced only
23.	Banana cake un-iced
24.	Gift card
25.	Soap carving
26.	Home made jewellery
27.	Mobile
28.	Hand knitted article

SECTION FOUR – JAMS AND PRESERVES

TROPHY – TE PUKE A&P ASSOCIATION SILVER ROSEBOWL

Rules:

- (i) All fruit to be bottled in syrup.**
- (ii) Judges have the right to open all fruit preserves.**
- (iii) All preserved fruit to be in sealed jars.**
- (iv) All jams, jellies, etc. to be in jam jars.**
- (v) Competitors put name of produce & date on side of entries in this section.**

<u>Class</u>	<u>Description</u>
29.	One jar of dark plum jam
30.	One jar of berry jam
31.	One jar marmalade
32.	One jar jam not mentioned
33.	One jar kiwifruit jam
34.	One jar lemon honey
35.	One jar pickle
36.	One jar peaches in syrup
37.	One jar preserved peppers or chilli
38.	One jar kiwifruit dessert sauce
39.	One bottle plum sauce
40.	One jar tomato relish
41.	One jar of beetroot

SECTION FIVE – BAKING

TROPHY – TE PUKE A&P ASSOCIATION CAKE BASKET

PLEASE BRING ALL ENTRIES IN THEIR OWN CLEAR PLASTIC BAGS, WITH TIES
BAKING MUST BE AT ROOM TEMPERATURE BEFORE IT IS BAGGED & ENTERED

<u>Class</u>	<u>Description</u>
42.	Microwave chocolate cake, ring tin, plain icing
43.	Banana cake, not in ring tin, no icing.
44.	Plain white loaf of bread made from breadmaker.
45.	Plain scones made with butter , 3 only. (1 entry per person)
46.	Cheese scones, 3 only (1 entry per person)
47.	Pikelets, 3 only (1 entry per person)
48.	Shortbread, 3 only (1 entry per person)
49.	Fruit Muffins, 3 only (1 entry per person)
50.	Unbaked chocolate slice (3 only)
51.	Sponge roll, jam filled
52.	Sultana Cake
53.	GF Cake, Square, Iced
54.	Square chocolate cake, iced on top only
55.	Savoury muffins, 3 only (1 entry per person)
56.	Fruit & Nut Loaf
57.	Fruit cake, square
58.	Carrot Cake, with butter icing, square
59.	Apple shortcake, 3 pieces only (1 entry only)
60.	Cake Decorating (Decorating Judged Only)

SECTION SIX – FRUIT

TROPHY – P.J. COLE TROPHY

ALL ENTRIES MUST BE HOME GROWN.

PLEASE PRESENT FRUIT ON APPROPRIATE TRAYS FOR EASE OF DISPLAY

61.	3 x Meyer Lemons
62.	3 other Lemons of one variety
63.	3 x Cooking Apples
64.	3 x Eating Apples
65.	3 x Peaches
66.	1 x Watermelon
67.	3 x Pears
68.	3 x Nashi Pears
69.	Collection of 5 different varieties of fruit in season, home grown
70.	Hass Avocado (non orchardist) x 3



SECTION SEVEN –VEGETABLES
TROPHY – TE PUKE A & P ASSOCIATION SILVER SALVER
TROPHY – MRS JUNE BENNETT MEMORIAL SILVER TRAY

For Runner-Up in Vegetable Section

ALL ENTRIES MUST BE HOME GROWN. JUDGE HAS THE RIGHT TO CUT ALL VEGETABLES.
PLEASE PRESENT ON APPROPRIATE TRAYS (JARS) FOR EASE OF DISPLAY

<u>Class</u>	<u>Description</u>
71.	3 x Stalks Rhubarb, broken off, leaves on, in a jar
72.	3 x Tomatoes, large variety (calyx must be on)
73.	3 x Tomatoes, small variety (calyx must be on)
74.	One truss of Cocktail Tomatoes
75.	1 x Apple Cucumber
76.	1 x Green Cucumber
77.	1 x Lettuce
78.	1 x Pumpkin
79.	1 x Squash
80.	6 x French Beans
81.	6 x Runner Beans
82.	3 x Round Beetroot
83.	3 x Long Beetroot
84.	1 x Kumara
85.	3 x Sweet Peppers
86.	3 x Sweetcorn Cobs (in husk)
87.	6 x Brown or White Shallots
88.	3 x Parsnips
89.	3 x Whole Garlic.
90.	Tied bunch of at least 4 different Fresh Herbs.
91.	3 x Large Onions of one variety (skin on)
92.	3 x Small Onions of one variety (skin on)
93.	3 x Long variety Carrots
94.	3 x Short variety Carrots
95.	3 x Large Potatoes
96.	3 x Table Potatoes.
97.	3 x Leaves Silverbeet.
98.	Natural garden oddity.
99.	Collection of 8 different vegetables (1 of each)



**Trophy: BARNETT CHALLENGE TRAY awarded to the person gaining the
Highest Aggregate Points in Sections 6 and 7**

SECTION EIGHT – ARTS AND CRAFTS
TROPHY – LAVIN TRAY

<u>Class</u>	<u>Description</u>
100.	Wall Hanging painted on hard surface
101.	Hand Made Birthday Card – Unused
102.	Beaded Craft Article
103.	Article of Jewellery
104.	Decorative art article.

SECTION NINE – SEWING
TROPHY – OLIVE AND KEITH DAY VASE
ALL GARMENTS MUST BE UNUSED

<u>Class</u>	<u>Description</u>
105.	Soft toy
106.	Any garment sewn, to fit an adult
107.	Any garment sewn, to fit a child 15 and under
108.	Soft Furnishing Article

SECTION TEN KNITTING
TROPHY – TE PUKE A&P ASSOCIATION SILVER SALVER
Donated by Mrs J Gulliver
ALL GARMENTS MUST BE UNUSED

<u>Class</u>	<u>Description</u>
109.	Baby's set, coat, booties, bonnet or helmet any ply. (To fit up to 12 months of age.)
110.	Child's Hand Knitted Article any ply. (To fit 12 mths – 5 years)
111.	Hand Knitted Article any ply.
112.	Knitted Shawl, any ply.
113.	Hand Knitted Article in any fibre/blend.
114.	Bed socks or T.V. slippers
115.	Scarf and Hat set.

SECTION ELEVEN – NEEDLEWORK
TROPHY – TE PUKE A & P ASSOCIATION SILVER TROPHY

Rule: 1. Needlework only judged.

Class **Description**

- 116. Embroidered article
- 117. Cross Stitch article
- 118. Article Hardanger embroidery
- 119. Ribbon Embroidery Article
- 120. Crewel Embroidery Article
- 121. Unframed cross stitch (under 9 inches).
- 122. Unframed cross stitch (over 9 inches).
- 123. Framed cross stitch (under 9 inches)
- 124. Framed cross stitch (over 9 inches)

SECTION TWELVE – CROCHET
TROPHY – JAMIESON SILVER TRAY

Rule: 1. Please do not attach entry to any backing whatsoever.

Class **Description**

- 125. Table Centre
- 126. Any article with edging (edging only to be judged)
- 127. Baby Shawl
- 128. Matinee jacket, 3 or 4 ply
- 129. Any article in crochet, non mentioned.
- 130. Rug/Blanket

SECTION THIRTEEN – PATCHWORK
TROPHY – LAVIN TRAY

Judged on 75% technique and 25% choice of colours and overall look.

Class **Description**

- 131. Hand applique article
- 132. Machine applique article
- 133. Patchwork – hand quilted
- 134. Patchwork – machine quilted
- 135. Soft Furnishing article
- 136. Wall hanging – hand or machine made

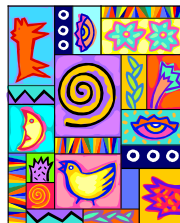

SECTION FOURTEEN – SENIOR CITIZENS
TROPHY – TE PUKE A&P ASSOCIATION 75TH JUBILEE CUP

Age Limit – 65 years and over

ALL SECTION 14 FIRST PRIZES OF \$5 SPONSORED BY TIXALL TRUST

<u>Class</u>	<u>Description</u>	<u>Sponsor</u>
137.	Craft article	Tixall Trust
138.	Oil Painting	Tixall Trust
139.	Watercolour Painting	Tixall Trust
140.	Knitted Soft Toy	Tixall Trust
141.	Article of Knitting	Tixall Trust
142.	Your own short poem	Tixall Trust
143.	Embroidered article	Tixall Trust

SECTION FIFTEEN – ART
SEBASTIAN TROPHY

ALL WORK COMPLETED WITHIN 12 MONTHS OF SHOW
AND ALL WORK TO BE THE WORK OF ONE PERSON

<u>Class</u>	<u>Description</u>
144.	Wearable - recycled
145.	Three Dimensional - recycled
146.	Wall Hanging – recycled
147.	Painting oil – open, ready to hang
148.	Painting water – open ready to hang
149.	Painting acrylic – open, ready to hang

SECTION SIXTEEN - AMATEUR PHOTOGRAPHY
TE PUKE A&P AMATEUR PHOTOGRAPHY CUP – FIRST PRIZE

All photos to be mounted individually, allowing 2 cm border
Maximum entries – 2 per person per section

<u>Class</u>	<u>Description</u>
150.	New Zealand – capturing our country
151.	One or More Flowers (colour)
152.	Black & White – Kiwifruit Theme
153.	Photo on Canvas – open
154.	Black and White – open
155.	Colour - open
156.	Manipulated – open

HARGREAVES CHARITABLE TRUST **CHILDREN'S COMPETITION**

Proudly sponsored by Hargreaves Charitable Trust

PRIZE MONEY: 1st \$20, 2nd \$10, 3rd \$5
ENTRIES: Please take to the A&P Showgrounds Home Industries Building on **FRIDAY 7th FEB BETWEEN 12 & 4 P.M.**

****NAME & AGE ON BACK OF PICTURES PLEASE**

GROUP A

1. 5 yrs Drawing about farm or orchard life, paint or crayon
2. 5 yrs Playdough or clay, farm or orchard animal
3. 6 – 7 yrs Drawing about farm or orchard life, paint or crayon
4. 6 – 7 yrs Playdough or clay, farm or orchard animal
5. 6 – 7 yrs Construction using Lego or Knex – orchard or farm theme
6. 8 – 9 yrs Drawing of farm or orchard machine, crayon or pastel
7. 8 – 9 yrs Drawing of farm or orchard animal, crayon or pastel
8. 8 – 9 yrs Construction using Lego or Knex – orchard or farm theme
9. 9 – 13 yrs Junk Construction made of recycled materials – orchard or farm theme.
10. 10–11 yrs Still life drawing of Kiwifruit (lead pencil or charcoal)
11. 10–11 yrs Construction using Lego or Knex – orchard or farm theme with movement.
12. 12 & under Article made with small boxes
13. 12 – 13 yrs Collage of farm scene, does not include 3D models or dioramas
14. 12 – 13 yrs Papier Mache mask of farm or orchard animal
15. 13 – 16 yrs Poster depicting a Kiwifruit Theme – A3 paint or crayon

****NOTE: ALL BULK SCHOOL ENTRIES TO BE BROUGHT TO THE SHOWGROUNDS ON FRIDAY BETWEEN 12 NOON AND 4 P.M.**



TE PUKE A&P LIFESTYLE SHOW

SPONSORS

Thank you for your support

Pet Corner – Te Puke Veterinary Centre, Colette & Roger Hintz
Miss & Master Competitions – Hargreaves Charitable Trust, John & Pat Jensen
Hargreaves Children Competitions – Hargreaves Charitable Trust
Shearing – David & Carol Hodge, Dorothy Mutton, Darryl & Kim Jensen – WhyOne Farm, Graeme & Lis McCarroll, John & Paulene Magee, Muir Partnership (A & S Muir), Guy Campbell, Ray & Shirley Hayward, Blennerhassett & Sons Ltd, Winston Bryant, John & Jenny Powdrell
Home Industries – Tixall Trust (Allan & Janette Whitehead), John & Linda Fowler
Harness Horses – Super Liquor Te Puke, Cavanagh Panelbeating, Te Puke Mitre 10, Enscript Engravers
Entertainment – Tixall Trust (Allan & Janette Whitehead), John & Linda Fowler, Marsh Contractors
Fun Dog Ring – Kim Cawte (Candy Lodge)
Dairy & Beef – Bruce & Maureen Orr, Farmsource, Perrin Ag., Eliz Milsom, Maintrac, King Farms Service, Semex, World Wide Sires, Donaghys, Ballance
Horse Classes – Garry & Erin Burt, Alan & Bess Thompson, Seeka Limited, Colin Bendall, Candy Lodge (Kim Cawte), Paul Hickson – Accountant, Bruce & Tessa Calder, Rotorua & BOP Hunt Club, Te Puke Pony Club, Murray Salt Ltd, W & J Boyle, Shavings For Bedding, Rotorua & BOP Hunt Club, Te Puke Jewellers, Farmlands Te Puke, Zespri
Clydesdale Section – Power Farming, Gregory Equine Covers & Saddlery, Saddlery Warehouse, Rob White – Farrier, Matamata Veterinary Services Ltd, Equine Hospital & Surgery, Dunstan Horsefeeds

Thanks to MAJOR SPONSORS: –

FARMLANDS, HARGREAVES CHARITABLE TRUST &

